THE DAILY CONSTITUTION

VOL. IX. ATLANTA, GA. FRIDAY MORNING, OCTOBER 20, 1876. NO. 107

THE PENDING FIGHT.

WHAT THE TWO POLITICAL ARMIES ARE DOING BEFORE THE BATTLE.

Some Figuring on the Idea of November.

Old "Blue Jeans" Jubilee at the Capital of His State.

A Guess at Mr. Tilden's Cabinet.

Barnes' Majority in Ohio a Trifle Over Six Thousand.

John Morrisey Sets a Good Example to All Democrats.

By Mail and Wire to the Constitution.

BARNES' BALLOT.

Republican Majority in Ohio 6,692.

WASHINGTON, October 19.—The official majority for Barnes in Ohio is reported from Cincinnati 6,692. The press agent at Columbus, however, reports four counties unheard from.

Patriotic for Morrissey.

NEW YORK, October 19.—Morrissey has withdrawn from the anti-Tammany organization. He considers the success of the party in November more important than the interest of office-seekers.

Tammany's Nominations.

NEW YORK, Oct. 19.—Tammany county convention to-day made the following nominations:

Mayor, Smith Ely, Jr.; justice of the superior court, John Friedman; marine court justice, Jas. P. Smith; for surrogate, Delano C. Calvin; sheriff, Bernard Riley; county clerk, Henry A. Gambleton; coroners, Richard A. Altmann and Richard Flannagan; aldermen at large, Henry D Purry, Wm. L. Cole, Patrick Kenan and Samuel A. Lewis.

The Situation in New Orleans.

NEW ORLEANS, October 19.—The republican parish convention to-day indorsed the independent conservative ticket for city and parish officers, and also pledged the republican party to make no nomination for city or parish officers. This action leaves the regular democratic ticket and independent conservative ticket the only tickets in the field in this city.

200 to 105.

NEW YORK, October 19.—Pools sold at Morrissey's last night, even on the general result, and 200 to 105 that Tilden would carry New York state.

"BLUE JEANS" AT HOME.

The People Turn out to Welcome the Homely Hero.

INDIANAPOLIS, Oct. 17.—There has been a night of democratic jubilation in the Hoosier capital, being the occasion of a grand popular demonstration in honor of the Hon. James D. Williams, governor elect, and general rejoicing over the glorious victory of the political ideas of which he is the embodiment, viz: honesty and economy in the conduct of public affairs. At sundown the advent of the next governor was announced by salvos of artillery, awaking the echoes far and near. Mr. Williams arrived on the train from Vincennes at 7 o'clock, and met with an enthusiastic reception, the carriage conveying him to the Occidental Hotel being followed by a large crowd of people, all anxious to get a glimpse of Uncle Jimmy. The office and corridors of the hotel were thronged by numbers of prominent democrats of this city and state, and groups of less noted spectators.

THE TORCH-LIGHT PROCESSION.

At 8 o'clock the torchlight procession began to move on Washington street. The Tilden and Hendricks brigade, ward clubs and other political organizations were out in full force, making one of the finest and most imposing night pageants ever seen here. The street was literally blockaded with people, rendering it necessary for the procession to force its own way through. The various hotels and public buildings were illuminated, and red fire, calcium lights, Roman candles and skyrockets gave pyrotechnical brilliancy to the scene. As far as the eye could reach there was a gleaming stream of torchlights, and shouts and cheers for old Blue Jeans went up all along the line, making the air resonant with enthusiasm.

The curiosity to see the plain, practical and sensible old hero was universal, and an immense crowd besieged the hotel.

THE MARCH TO THE STATE HOUSE YARD.

On the return of the procession, a tall, angular form, clad in a bran-new, well-fitting suit of cerulean-tinted jeans, came down the steps, accompanied by Gov. Hendricks, Gen. M. D. Manson and Gen. John Love. The party entered a carriage in waiting, and as soon as the crowd which surrounded it beheld the plain, kindly features of Mr. Williams, a great shout arose from all sides for the honest old farmer. The carriage, under escort of the Williams Guards, was driven to the head of the procession, and, amidst a general hurrah, the march was resumed to the state house yard. This old historic ground presented a scene not soon to be forgotten. Immense bonfires were blazing in the streets, which soon surrounded the inclosure made it as light as day. A vast assemblage crowded about the stand, and amid cheers Gen. Manson introduced the next governor, saying, that like Saul among the children of Israel, he was a plain, honest man, yet he stood head and shoulders above the people.

THE COURIER-JOURNAL'S FIGURES.

Notwithstanding the very satisfactory reports I have from New Jersey, I regard it as more doubtful than New York. I think it will go for Tilden, but I fear the silent strength of the know-nothing party in that state. This party is a power in New Jersey. They are full of religious bigotry and venom. Hayes is a man after their own heart, and of the same narrow, cruel pattern, begotten by cant and a spurious loyalty. The question in New Jersey is whether this order, which now directs its hostility more against the Germans than the Irish, can hold the balance of power and give the state to Hayes. My best information is that they can not do it. We shall probably get nearly all the German vote, and I believe will have a handsome majority. But it will require careful effort and a complete organization. New Jersey, however, is not essential to the Tilden calculation. The following states may be set down as reasonably sure for Tilden and Hendricks:

Indiana	15	Connecticut	6
New York	35	Oregon	3
Delaware	3	Maryland	8
Virginia	11	West Virginia	5
North Carolina	10	Georgia	11
Alabama	10	Mississippi	8
Louisiana	8	Texas	8
Arkansas	6	Tennessee	12
Kentucky	12	Missouri	15
			186

This is more than a majority of the electoral college. Not one of the above states, except, perhaps, Louisiana can be called doubtful.

The following additional states are likely to go for Tilden:

New Jersey	9
California	6
Nevada	3
Florida	3
Total	24

The States of South Carolina (7 votes), Wisconsin (10 votes), Illinois 21 votes), Pennsylvania (29 votes) are debatable states, with the chances of the last two in favor of Hayes. The only reason why Pennsylvania is doubtful is the known ability of the Philadelphia ring to give from 15,000 to 20,000 votes for the radical ticket, thus swamping the honest majority of the state. Free government in Philadelphia is a failure, the ballot a mere farce.

A GUESS AT UNCLE SAMMY'S CABINET.

Whether Uncle Sam Tilden has commenced to write his inaugural message, as advised by the editor of the Springfield Republican, is doubtful; but those who may be presumed to know assert that the personel of his assistants in the administration has already come under his consideration, and it is even affirmed that the members of our centennial cabinet can be already indicated with considerable certainty. Charles Francis Adams, of Massachusetts is named for secretary of state, Hugh McCulloch, of Indiana for secretary of the treasury, George B. McClellan, of New York for secretary of war, Gideon Welles, of Connecticut for the secretary of the navy, Joel Parker, of New Jersey for secretary of the interior, Gilbert Walker, of Virginia for postmaster-general, and Jere Black, of Pennsylvania for attorney-general. Whether the event shall authenticate the flying rumors upon which the above statement is based, the future can alone determine; but such selections would certainly go far toward reconciling the entire country, and would serve as one earnest of the good time coming, when the benignant result of "Reform and Reunion" shall have accomplished its perfect work.

"BILL ALLEN" FOR TILDEN.

Ex-Governor William Allen's Advice to the Democrats of Ohio.

Special Dispatch to the Courier-Journal.

COLUMBUS, Oct. 17.—The following telegraphic correspondence is of interest:

"COLUMBUS, Oct. 17.—To Governor William Allen, Chillicothe, Ohio: A large number of Ohio democrats will meet here to-morrow to take counsel together as to the situation. There is a general wish to have you present, and we hope you can be here. Answer.

"JOHN G. THOMPSON, Chairman."

GOVERNOR ALLEN'S REPLY.

The following is Governor Allen's reply:

"CHILLICOTHE, Oct. 17.—To the Hon. John G. Thompson, Chairman, Columbus, O.: It will be impossible for me to be present, but I wish to say that I earnestly advise every democrat in the state to vote for Tilden, and to work for him up to the last moment of the contest. In the existing state of things, the triumph of the republican party would turn over this great country to bankruptcy and anarchy, to the rule of the sword, wielded by fools for the benefit of knaves.

W. ALLEN."

BRAVE WORDS FROM THE "SUN."

NEW YORK, October 18.—The Sun editorially says: In a word, the whole power of the government was thrown on the republican side with a disregard of decency such as has never before been witnessed. Nothing was left undone that organizing ability, unlimited resources, wicked ingenuity, and corrupt combinations could achieve. And the outcome of it all is, that Indiana is irreparably lost, and Ohio is barely saved by the skin of its teeth.

Divested of all the shams and excuses, this is the stern result of last Tuesday's work. The western candidate, whose geographical position and negative character were to give the party an increased momentum, has been beaten on his own ground, and the campaign has ended with an exhaustion of resources, of hope, and of strength. If the republicans on their chosen field, and with their immense means concentrated on two isolated points, could not carry them triumphantly, what can they expect to do when a vigorous, elated, and united opposition confronts them all along the line in November, and defies their broken sceptre?

The game is up. Since last Tuesday Tilden has gained thousands of recruits. The fence men have jumped over, and now swear they were the "original Jacob Townsend." It is wonderful how success succeeds.

CAMPAIGN CHIPS AND WHITTLINGS.

The Indianapolis Sun, greenback organ, advises the Indiana republicans to withdraw their ticket and vote for Peter Cooper.

Kilpatrick takes the Indiana election very hard. He writes: "A gallant soldier patriot and gentleman has been defeated by a pair of blue-jeans breeches."

Kilpatrick to Morton: "No desperandum—that is, if you know what that means. I don't reckon you have but to continue to rear aloft, as sublimely as you have done, our glorious bloody shirt, and the idea of November are ours." Morton to Kilpatrick: "I don't want no idea of November. Our glorious bloody shirt is a fraud. Look how she flickered on us last Tuesday."

Doing the Centennial in One Day.

Enthusiastic Philadelphian, speaking to a friend from the rural districts:

"Have you been to the centennial and what do you think of it?"

"Yes, it's magnificent; went all through it yesterday, and saw everything; it's a big show."

"Then you saw the $80,000 set of diamonds; beauties ain't they?"

"Lem'me see they are in the machinery hall, ain't they? Yes, I remember them; they're very nice, but I ain't much on things of that kind; I like machinery better."

"Ah! Then you must have been pleased with the immense Corliss engine?"

"I don't exactly remember it. Oh, yes I do; it was in the woman's Pavilion. Yes, it's a mighty fine thing."

"My friend, I guess you and I saw things a little differently. But tell me what do you really regard as the best thing in the exposition?"

"Well, I think the cheese of Paris is about the best to my notion."

"You mean the 'Siege of Paris' don't you?"

"It looked like a cheese to me, and I thought it got its name from that."

"Oh, a slight mistake. What else did you see to admire?"

"Heaps of things. The five-legged calf, the two-legged horse, the ——"

"You have employed your time very profitably, and will be able to tell your friends all about it," interrupted the Philadelphian, as he bid his rural friend a hasty good-bye. And the man so the story runs went back to Bucks county and told his wondering neighbors how he had been to the exposition in one day. J. T. T., in Washington Chronicle.

GEORGIA'S GOLD MINES.

HOW "THE YELLOW BOYS" ARE PLUCKED FROM OUR RED HILLS.

Around Dahlonega—A Perfect Nest of Gold Mills—The Vein Workers—The Old Mint—An Inexhaustable Vein.

Few people have any idea of the amount of gold that is dug out of the north Georgia hills and shipped to Atlanta every month.

Some days ago we published a news-note in which we stated that Messrs Jas R Wylie & Co. of this city received about $3,000 a month in gold dust from that region. We learn that Messrs Moore, Marsh & Co. receive double as much, and that others receive fully that much. In fact

IT POURS IN A YELLOW STREAM

from the rich mountains into our favored city. There are single mills at Dahlonega that get out $5,000 worth of gold per month. We do not believe that less than $40,000 worth of gold per month reach Atlanta from north Georgia every month; possibly $50 000.

Around Dahlonega there is a perfect nest of mills. The Hand Gold Mining company are running at present 20 stamp mills; the Benning mine 10 stamp mills; the Lawrence mine 5 stamp mills; the Finley mine 20 stamp mills, the Huff mine 5 stamp mills. There we have 64 stamp mills working within less than two miles of Dahlonega. Mr Lombard has an 8 stamp mill and the Ogle mill with a 5 stamp mill are within two or three miles of the other. Besides these there are several mines in White county being worked successfully. There are others in Hall county doing quite as well.

Apart from the mills there is

A PERFECT SWARM OF VEIN WORKERS

or operators, who work deposits or veins instead of the ore. They simply wash the sand and dirt in huge shaking troughs, and gather the gold-specks with quicksilver, which gathers every particle of the metal into an amalgam. These operations need no mills, but bring a very large amount of dust into market. Among others of the rich mines are notably the Ballafield, the Glade, the old Findley, the Veasey and the Jones. There are scores of these vein or deposits mines. The little boys in and about Dahlonega spend their leisure hours in sifting the loose soil in a pan full of water, and make 30 to 70 cents a day. We were shown on yesterday a solid nugget of gold as large

AS THE FIRST JOINT OF YOUR LITTLE FINGER

that was picked up by the street workers in Dahlonega as they were grading the public road.

The vein of gold, which starting in North Carolina runs through all, this section, dipping to the southwest and touching Carroll county, is exceedingly rich and perfectly inexhaustible. As soon as the country is developed it will attract thousands of capitalists who will go into the mining business legitimately and enrich themselves and the state. There is more mining now being done in North Georgia than before in twenty years and the industry is growing rapidly. All of the mills that are properly managed are paying handsome dividends. An immense amount of money has been invested there, the Yahoula company having built an immense aqueduct which carries a stream of water over twenty miles to their mills.

Atlanta is the market for all these companies They ship a quantity of their dust here, and buy their goods here. There is hardly a day but that strangers pass though the city en route to the gold fields, and north Georgia will before long literally swarm with miners.

DIRT WORTH $76 A TON.

We saw on yesterday several specimens of silver ore, taken from a field near Gainesville which assays $76 to the ton. There were huge blocks of it picked up at random and sent to the assayist who, upon returning the assay, made an offer of $10,800 for 30 acres, which was accepted. The assayist, Mr Loman of Boston, is now preparing to forward machinery to crush the ore, and win the silver heart out of it.

FIRE IN THE KITCHEN.

An Embryo Fire in Rome—Six Hundred Dollars Lost.

ROME, Oct. 19, 1876.

This evening at six o'clock the kitchen which adjoins the Rome hotel was discovered to be on fire, and in less than five minutes the whole kitchen was in flames, and had caught the windows of the third story and the roof of the hotel. The firemen, however, were promptly on hand, and succeeded in saving the hotel with but slight loss. The damage, I suppose, will reach six hundred, which is covered by insurance. Rome can boast of as fine a fire department as any city in the south, comparatively speaking. A.

Harris and Tuggle on the Stump.

Special to the Constitution.

GENEVA, Oct. 19, 1876

Hon. Henry R. Harris, democratic candidate for congress in the fourth congressional district, and W O Tuggle, presidential elector, had fine meetings at Cussets and Buena Vista. In Marion and Chattahoochee counties

No White Man

will vote for Hilliard. They say the proof is overwhelming that the republicans are running Hilliard.

The people are enthusiastic in support of Harris and Tilden.

Hon B H Hill and W O Tuggle speak here to-morrow, at Talbotton on Saturday, and at Newnan on the 25th.

TOWN TOPICS.

—Norcross girls give the preference to widowers.

—Wednesday night a woman with five children reached here via the Western and Atlantic railroad destitute of means. She originally went from Gwinnett county to Arkansas. Recently her husband died and she was returning to her old home. She expected friends to meet her yesterday. It was a sad spectacle to see her at the passenger depot without a place to go to. Several gentlemen whose hearts were in the right place, raised up funds and sent her to a boarding house. Such cases of are frequent occurrence and suggest that a wayside home or other suitable provisions be made. What say the Y. M. C. A?

—We cannot publish the communication of Col ——— announcing himself as a candidate for secretary of state, unless he sends along the announcement fee. It is true he makes a liberal proposition to give the salary of that office and perquisites to the poor, but for the honor of the thing, he should pay for the announcement of his name.

—The Third ward has only one barroom in it.

—Speaking of side-whiskers, we deeply sympathize with a popular young jeweler, of this city, in his desperate efforts to cultivate a crop of this hirsute appendage on a barren soil. Such heroic sacrifices are worthy of special mention in these degenerate times. No man who has been through the mill himself can fail to sympathize with the jeweler under such trying circumstances.

—Yesterday morning Marion Johnson, the white man who was arrested by the police, for larceny after a trust, in Gwinnett county, was taken back to the scene of his alleged crime. He was turned over to the custody of Mr B Holmes the gentleman from whom he got the money.

—The first division of College Temple lunch in College Temple dining room to-day at 12 M. While discussing the viands before them the first division will please remember the writer.

Chinese Diplomatic Shift.

SAN FRANCISCO, October 19.—Alaska arrived from China. The English residents are indignant over the terms made by the English minister Wade, over the Margary murder. It is regarded as a triumph for Chinese diplomacy.

LONDON, Oct. 19.—The schooner Three Sisters, of Charleston, which left for Bristol, is at Gibraltar still leaky.

CURBSTONE CHAT.

—Old John Robinson showed two days in Atlanta to 18,686 people. Total receipts, $8,310; expenses, $3,300; net profit for two days, $5,010. Sawdust beats gold-dust.

—Prof. Wm. Henry Peck will deliver a lecture in Augusta, for the benefit of the Young Men's Library, some time during November. He should be induced to repeat it here.

—Yesterday was a bad day for the Jonesboro wagon train, and yet they rolled in pretty steadily. After bucking Wadley it won't do to be whipped out by a little drizzle.

—Gen. Colquitt will probably leave with his family for a short trip to the centennial about Saturday. He is still very much worn out by the fatigues of the campaign and needs rest.

—A dispatch from Griffin states that Miss Phillips, who was wounded Tuesday, is not so severely hurt as was at first supposed, and is doing quite well. Her many friends will be pleased to hear this good news.

—Some restlessness is noticeable already in Twelfth Night Brotherhood circles. The next entrance of Rex will be grander and more gorgeous than ever before.

ALL EYES ON RUSSIA.

Speculations on the Probability of War in the East—The Czar to Pay Several Visits.

Telegrams to the Constitution.

LONDON, Oct. 19.—A Reuter dispatch from Berlin says that the present movement of the great powers is supporting the proposals of Russia to the porte, which are nearly the same as adopted by England. Russia prefers to avoid an isolated position as long as possible.

ST. PETERSBURG, October 19.—The Ganlois having violently attacked Disraeli, the Official Journal de St. Petersburg this morning expresses much regret at the unseemly character of the article.

BREMEN, October 19.—The Tagesblatt says that Servia and Montenegro have determined not to accept the proposed armistice.

LONDON, October 19.—It is impossible to draw conclusions from the mass of conflicting telegrams about the intentions of Russia and the position of the other powers. The correspondents, who are usually the best informed, are at fault now and any assertion of pretended facts which may find their way to us should be regarded with great caution. Every capital in Europe is telegraphing to every other capital, the inquiry

Is It Peace or War

and nobody who will is able to answer the question. The news of the reconstitution of the triple alliance is unconfirmed but uncontradicted. The publication of Russia's note, refusing to agree to a six month's armistice, in the Berlin Imperial Advertiser, which is considered an official gazette, is considered an indication of Germany's resolution to agree with Russia. On the other hand a correspondent of the Times at Vienna, usually a most reliable authority, especially on diplomatic matters, repeats the assertion that England, France and Italy have declared to the porte their acceptance of the six months armistice, and that Austria expressed herself from the first in its favor. She refrained from promising definitely before knowing the views of Russia and Germany, but has frankly informed them that in her opinion Turkey's proposition is such as can be accepted. The correspondent confidently believes that in view of the public opinion which is decidedly in favor of the longest possible armistice and the probable attitude of the Austro-Hungarian parliament, it will be very difficult for the government to reject the Turkish proposal now that England, France and Italy have accepted it officially in Constantinople. Austria can scarcely remain behind them long. Austria's interests and antagonisms are such as to render these statements of the Times correspondent highly probable, but not more probable than an agreement with Russia and Germany for putting an end to the war. In the latter question of peace or war depends upon England. If the Times correspondent is right the question of peace or war depends upon Russia.

Parliament to be Assembled.

LONDON, October 19.—The cabinet, which was summoned Tuesday, met to-day. The members reached London yesterday. It is rumored that parliament will be convened in consequence of the grave aspect of the eastern question.

The English Army in Readiness.

The Advertiser says: Lord Napier has been ordered to hold himself in readiness to take command of the army.

Russia has twenty-one iron clads, carrying from 2 to 26 guns each.

The Times says that it is stated that orders have been given by the war office to the commander-in-chief to hold three army corps in readiness for immediate dispatch to the Mediterranean, and also that plans for the defense of Constantinople, prepared by the royal engineers, have been forwarded to the admiral commanding the British fleet in Beziks bay.

LONDON, Oct. 19.—A Reuter Constantinople dispatch announces that General Ignatieff, the Russian embassador to Turkey, who had been on leave of absence, returned to that city last night.

Greece Arming.

Vienna newspapers have published intelligence from Athens announcing that the Greek government will submit to the chamber of deputies proposals for calling out 60,000 men, and demanding a credit of 50,00 ,'00 drachmas and the authority to contract a loan of 10,000,000 drachmas.

LONDON, October 19.—The India troop ship Jumna, left Portsmouth yesterday for India with 934 artillerymen and upwards of 70 officers, surgeons, etc., on board. She will embark another battery of artillery at Plymouth. The departure of the troops from Woolwich for Portsmouth was witnessed by vast crowds and the excitement displayed was the greatest since the Crimean war.

The Times announces that the Jumna has been directed to call at Gibraltar and Malta for orders in case circumstances should necessitate a change in the destination of the troops.

War Risks on Vessels.

This morning's Financier says a war risk of five shillings per cent was required yesterday by Lloyd's and various insurance companies on the British vessels trading between England and Australia. No business is yet reported in the risks on the Russian, Austrian and Italian vessels, but the rates on these would, of course, be higher.

A Personal Visit

BERLIN, October 19.—The semi-official North German Gazette this evening announces that it learns from a good source in St. Petersburg that the czarowitch will probably leave Livadia for Vienna, Berlin and London for the purpose of personally promoting the anamimous action of the great powers in the interest of a satisfactory solution of the eastern question. According to assurance given in St. Petersburg circles, the czar still adheres to his resolution not to act singly.

Lincoln and Robertson Co. Whiskies.

ARCHER CHEATHAM. GEO. S. KINNEY.

CHEATHAM & KINNEY,

WHOLESALE DEALERS IN

Lincoln and Robertson Co. Whiskies,

Bourbon and Rye Whiskies, Apple and Peach Brandies,

Imported Brandies, Rum, Gin, Scotch and Irish Whiskies, Port, Sherry, Madeira, Malaga Claret and Champagne Wines.

CURACOA, ANISETTE, MARASCHINO, AND VERMOUTH.

Murphy Block, 44 South Market Street. - - Nashville, Tenn.

☞ Prompt attention given to the selection and shipment of orders. Lowest possible rates of freight obtained to all points throughout the United States. aug25-dim

Groceries, Wines, Cigars, &c.

GRAND OPENING

OF A. M. LEWIN & CO., NEW GROCERY STORE,

No. 49 PEACHTREE ST., CORNER WHEAT,

WHICH, FOR DISTINCTION SAKE, WE WILL CALL

The People's Grocery Store,

ON SATURDAY, the 21st instant, with largest and best selected stock of fresh and fine Groceries, consisting of the best Coffees, Sugars, Teas, Spices, Flour, Canned Goods, and all sorts of table delicacies, ever exhibited in this market; also, choice Wines and Cigars, which will be sold at "REFORM" prices.

GIVE US A CALL AND EXAMINE OUR GOODS AND PRICES.

A. M. LEWIN & CO.,

oct20-d2t 49 PEACHTREE, COR. WHEAT.

AMBUSHED BY AFRICANS.

ANOTHER MURDEROUS AFFAIR.

Six White Men Shot into by Ambushed Negroes—Two Killed—General Murder and Pillage in Prospect.

Telegram to the Constitution.

COLUMBIA, S. C., October 19.—Six whites, while returning home from a democratic mass meeting at Edgefield C. H., near dark last evening, were fired upon by colored men in ambush. One was killed instantly; another was severely wounded.

Maj. Cline and other United States officers, at request of the whites, went to the spot. While they were viewing the body, a white man who had been sent for the coroner, was shot from ambush and his leg shattered; the horse too was wounded.

The meeting had been quiet and orderly.

All Quiet at Cain Hoy.

CHARLESTON, Oct. 19.—A company of 18th United States infantry proceeded to Cain Hoy and encamped at the village, relieving the guard from Charleston, who have remained there night and day since Monday last.

The Steady March of the Military into South Carolina.

BOSTON, Oct. 19.—Batteries J. and S, from Boston harbor and a battery from Portland, 90 men in all, leave for Columbia, S. C.

NEW YORK, Oct. 19.—Twelve companies of artillery arrived as infantry and two companies of infantry left several eastern garrisons yesterday for Columbia, S. C.

OSWEGO, N. Y., Oct. 19.—Company F, third artillery, stationed at Fort Ontario, is ordered to South Carolina. Leave to-night.

FIRES IN GEORGIA.

A Scare in Rome and a Scorch in Flowery Branch.

ROME, GA., Oct. 19.—The kitchen of the Rome hotel caught on fire this evening and, blazing rapidly, ignited the roof of the hotel. The firemen were out promptly and stopped the flames before the hotel was injured.

FLOWERY BRANCH, Oct. 19.—A fire at Flowery Branch this evening destroyed one house and injured two. Loss comparatively slight.

WIRE SPARKLES.

PHILADELPHIA, Oct. 19.—The Delaware, Virginia and District of Columbia day at the centennial attracted 144,171 visitors.

ST. LOUIS, Oct. 19.—A quantity of molten steel exploded in the Vulcan ironworks. Two killed.

WASHINGTON, Oct. 19.—Francis P. Blair, journalist and statesman, is dead, aged 87.

WASHINGTON, Oct. 19.—J. Barrett Cohen, of Charleston, was admitted to practice in the supreme court.

Cameron has gone to Philadelphia until Tuesday next. Awards to the southern claims commission still await his signature.

The Alabama claims commission have resumed their session.

There is considerable feeling here among colored masons over the postponement of the recognition of their brethren in that state by the grand lodge of Ohio.

CHICAGO, Oct. 19.—At the third annual meeting of the American electrical society the following officers were elected for the ensuing year:

President, Anson Stager; vice presidents, C. H. Hasking, of Milwaukee; Geo. B. Prescott, of New York; Hugh Neilson, of Toronto; Elisha Gray, of Chicago; E. H. Booth, of Mansfield, O.; E. P. Wright, of Cleveland, and J. J. Dickey, of Omaha; corresponding secretary and librarian, F. W. Jones, of Chicago; recording secretary, C. S. Banes; treasurer, E. B. Chandler, of Chicago.

Sir Wm. Thompson, of Glasgow, was made an honorary member.

Various papers were read, and other business transacted, after which the meeting adjourned to meet in this city next year.

C. D. Witherell's planing mill and the adjoining property were burned. Loss, $84,000.

NORFOLK, Va., October 19.—The schooner Carrie Alice burned to the water's edge at Ocralake Inlet. The cargo is supposed to be lime.

SALEM, N. J., Oct 19.—The grand jury found a true bill of murder against James Welden, Samuel Colyer, John Clark, Richard Goodwin and Fiddler Nevy, men who were concerned in the killing of Walker in a prize ring.

NEW ORLEANS, Oct. 19.—Alfred Babbot, editor and proprietor of the Federalista of the City of Mexico, is here on his way to Philadelphia as special commissioner of Mexico. He believes that the Mexican revolution will shortly end as the government possesses abundant means for its suppression.

WASHINGTON, Oct. 19.—Thos. McGill, general ticket agent, is here with a party returning from an excursion to the centennial. Wm. H. Moore and Pat Walsh of the Augusta Journals are with him.

ANTWERP, Oct. 19.—A collision occurred to-day on Flushing between the steamers Switzerland, from New York, and Grebe from Liverpool. The latter was so badly damaged that she sunk. The Switzerland has two holes in the bow above the water line, but otherwise is uninjured.

Religious Toleration in Spain.

LONDON, October 19.—The missionary societies connected with Spain sent an address to Lord Derby, representing to him the danger to which the Protestants in Spain were exposed in consequence of intolerance of the clergy and authorities, and suggesting that he should invite the co-operation of other powers, especially Germany and the United States, to protest against the continued persecution of Protestants, and to afford them protection.

In reply, Lord Derby says: Our minister at Madrid is taking such steps as he properly can, to induce the Spanish government to put a lenient construction on the eleventh article of the constitution so as to secure full religious liberty to the Protestants in Spain.

A Matter of Explanation.

A special dispatch to the Daily News from Rome says that the secretary of Cardinal Antonelli has apologized to the Spanish ambassador for the discourtesy shown him by the committee which superintended the reception of the Spanish pilgrims on Monday last by the pope in refusing to admit him and his attaches. The ambassador, however, had already telegraphed the particulars of the affair to his government and received instructions to demand an explanation from the Holy See.

Egyptian Losses.

The Post hears from trustworthy sources that the Egyptian losses in the recent Abyssinian campaigns amount to 2,700 men.

Savannah.

The mortuary report for the past twenty four hours ending at 6 o'clock P. M. yesterday, shows the number of interments from all causes of death to be fifteen, of which six were from yellow fever. Of the total number ten were of colored, of whom two died of yellow fever. We give below the statement for each day during the past week, from which it will appear that the number of deaths from all causes was one hundred and seven, of which fifty-nine were from yellow fever, and forty-eight from other causes:

Date	Yellow fever.	Other diseases.	Total.
October 11	6	5	11
October 12	7	9	16
October 13	20	6	26
October 14	9	7	16
October 15	8	7	15
October 16	3	5	8
Oct ober 17	6	9	15
Total	59	48	107

INTERMENTS FOR OCTOBER 17.

LAUREL GROVE CEMETERY.

Whites—Thomas J Kendrick, aged 25 years, yellow fever.

Colored—Mary Anderson, aged 4 years, yellow fever; Margaret Gaines, aged 60 years, asthma Wm Eddy, aged 5 years, also a in throat; George Sheldon, aged 22 years, alcoholism; Mary Williams, aged 30 pneumonia; Jacob Buggs, aged 70 years, debility; Geo L Bass, aged 3 years, 6 mos enteritis; Josephine Wilcox, aged 1 year 8 months, teething; Geo Cannon, aged 10 years, yellow fever; Annie Herns, aged 5 years, enteritis.

Whites, 1; colored, 10; total, 11. (yellow fever, 2.)

CATHEDRAL CEMETERY.

Whites—Charles Chaplin, aged 22 years, yellow fever; Joseph Potts, aged 40 years, diarrhœa; John Jamison, aged 44 years, yellow fever.

Whites, 3; colored, 0; total, 3. (yellow fever, 2.)

EVERGREEN AND ANTIOCH CEMETERY.

Whites—John Scriven Pollard, aged 31 years, yellow fever.

Whites, 1; colored 0; total, 1 (yellow fever 1.)

RECAPITULATION.

Laurel Grove Cemetery—Whites, 1; colored, 10; total, 11; (yellow fever 2.)

Cathedral Cemetery—Whites, 3; colored, 0; total, 3; (yellow fever 2.)

Bonaventure Cemetery—Whites, 1; colored, 0; total, 1; (yellow fever 1.)

Grand total, 15; yellow fever 5.

The sudden change in the weather Monday brought Jack Frost on his first visit to Charleston. At 7 o'clock the mercury was down to 44 degrees, and a heavy white frost was noticed as far down as Line street. The cars of the early trains on the South Carolina railroad were covered with a heavy white frost. The lowest range of the mercury at 7 o'clock Monday was at Knoxville, Tennessee, when it was 27 degrees; at an earlier hour it was 27 at Summerville.—Savannah News, 18th.

Interments on Thursday.

Telegram to the Constitution.

SAVANNAH, Oct. 19.—Total interments to-day 18, of which 8 are from yellow fever.

Wilmington, N. C., Issued for $50,000 Damages.

Charlotte Observer.

Miss M. A. Bulle, so well-known in the southern states as the "soldiers' friend," is in this city for the purpose of employing counsel to bring suit against the city of Wilmington for damages in not being allowed by the radical mayor to enter the city on account of quarantine regulations. It is said that she alleges that she did not come under the regulations, and that she was insulted by having negro policemen sent to arrest her. This was prevented by the interference of white policemen. The amount of the damages sued for is $50,000. She is confident of the success of her suit.

The United States Courts.

HON. W B WOODS AND JOHN ERSKINE, PRESIDING.

The district and circuit courts met at 10 o'clock.

In the district court, the case of the citizens bank of Georgia vs J L Haldrop assignee, was taken up, and temporary injunction was granted to complainants.

In the circuit court, the following business was transacted:

Mynat, Collier & Collier vs the Atlanta and Richmond Air Line railroad. Claim for attorneys fees. Referred to Julius L Brown, esq., master.

Elias Sanders et al, vs same. Suit to enforce claim of laborers lien for work done. Referred to the same.

Stidham & Co. et al. vs mayor and council of Atlanta. Suit for damages This case was taken up about 11 o'clock in the morning, and the testimony was just completed when court adjourned.

R H Clarke and N J Hammond for plaintiffs. Mynatt and Arnold, for defense.

The following cases stand for trial to-day:

United States vs Joseph H. Craig. Indictment for robbing the mails.

Tappan, trustee, vs the Cherokee railroad company.

United States vs M T Crane et al.

Clarke, assignee, vs Tuller.

Same vs the Atlanta National bank.

Richmond and Danville railroad company vs J H Fisher, receiver.

A House Torn Down Over a Murderer Who Refuses to Surrender.

The following item is from the Denver News:

"Bob Glascott, of the Denver and Rio Grande railway, kindly gave a News reporter a fuller account of the shooting affair at Trinidad than has yet been made known. It appears that Brigado Cordova, the man who was killed, is the sheriff, and is also the proprietor of a dance house. An old Mexican, familiarly known by the patronymic of 'Uncle Joe,' has two daughters between sixteen and twenty years of age, who have long been the objects of Cordova's admiration. He wanted to get them to dance in his establishment, and made repeated attempts to influence them to add their presence to his list of attractions. The girls were willing to do as he wished them to, but their obdurate paternal progenitor was inclined to resent the proposal. Yesterday Cordova went over to 'Joe's' house to talk the matter over, when the old man ordered him to leave. This the quondam sheriff and dance house keeper declined to do, in terms perhaps smacking more of force than elegance. Joe repeated his order, and Cordova reiterated some choice expressions which he had used, and tried to enter the house, whereupon the old man shot him. The ball was a large one, and entered the breast of the victim, passing through his body. When the affair became noised abroad, the authorities went after the irate parent, but he refused to be taken. Bravery is above par in Trinidad, if any one may form such a conclusion from the fact that nobody dared go in and get the prisoner after he had declined to surrender. He was not taken until after the house had been torn down. There is great excitement over the event, although public sympathy is mainly with the man who did the killing."

Extravagance.

Exchange.

The Times has a careful and elaborate review of sixteen leading branches of trade, all of which show signs of fresh activity. The favorable breeze has already rippled the water, the canvas begins to swell with the rising wind, and the business bark turns her prow to the course upon which she is to sail. There is no fiction about these signs. They are solid truths, as the cumbered streets and side-walks of New York, the crowded hotels, the great dry goods establishments open and busy far into the night and the belated merchants and salesmen on the ferry boats, prove beyond a peradventure. The Argus has treated this matter hopefully heretofore and has pointed out the numerous evidences of returning prosperity. England requires more than 24,000,000 bushels of wheat, most of which must come from the United States, which has for four years been her main dependence for foreign supply. The Fall River manufacturers find great difficulty in filling their orders for prints. They sold 500,000 pieces last week, and expect to advance prices. They have also decided to restore to their operatives on the 1st of October the 10 per cent. reduction made in August. A handsome and generous concession like this should make a strike forever an impossibility in Fall River. It is a severe but dignified rebuke of what has gone before. Now let all the people take heart and help on the business revival. Confidence and caution are the first and most important elements in the commencement of the new epoch, and confidence and caution are also an in the methods already adopted. Buyers buy close, pay cash and purchase no more than they can dispose of. It was over-trading, and speculation, and wearing and wasting extravagance, and other stocks that raised the storm before. When these elements again come in, they will provoke a return of the old disaster.

Carpets.

WM. A. HAYGOOD

21 Marietta Street.

ATLANTA, GEORGIA.

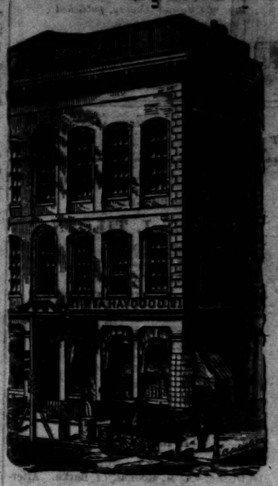

Carpets, Oil Cloths, Mattings, Curtains, and General Interior Decorations.

My new stock is now in. My patterns are good and PRICES LOW. Call and see it.

Orders and letters from a distance will receive prompt attention. WM A HAYGOOD,

21 Marietta street,

oct15-d1mo Atlanta, Ga.

Medical.

MANHOOD RESTORED.

Victims of youthful imprudence, who have tried in vain every known remedy, will learn of a simple prescription, FREE, for the speedy cure of nervous debility, premature decay, lost manhood, and all disorders brought on by excesses. Any druggist has the ingredients. Address

DAVIDSON & CO., 86 Nassau St., N. Y.

oct20—dec4dwly

The Business Woman and the Professional Woman.

Baltimore American.

It is curious to note the difference between the woman in business and the woman in professions—the successful milliner, dress-maker, hair-dresser, and the like, and the woman doctor, artist, preacher, or journalist. The successful business woman owns her house, often two houses, one in the country, one in town. She rides to the store or her "establishment" in a carriage, or her own little coupe, and simply superintends the work of her employees. She dresses elegantly, usually in rich black silk,

The Atlanta Daily Constitution.

PRINTER FOR CITY AND COUNTY

Judicial Sales, Tax Sales, all Official Proceedings of City and County, published by authority.

The Largest Circulation, City, County and State—Dates Refutation.

GENERAL TRAVELING AGENTS:
T. M. ACTON. H. H. PARKS.

DEMOCRATIC NOMINATIONS.

FOR PRESIDENT:

SAMUEL J. TILDEN,
OF NEW YORK.

FOR VICE-PRESIDENT:

THOMAS A. HENDRICKS,
OF INDIANA.

PRESIDENTIAL ELECTORS.

FOR THE STATE AT LARGE,
A. R. LAWTON,
JOHN W. WOFFORD.

ALTERNATES,
L. J. GARTRELL,
H. D. D. TWIGGS.

DISTRICT ELECTORS:

1st District—A. M. ROGERS, of Burke. Alternate, T. E. DAVENPORT, of Glynn.

2d District—R. E. KENNON, of Clay. Alternate, JAMES L. SEWARD, of Thomas.

3d District—J. M. DUPREE, of Macon. Alternate, W. H. HARRISON, of Stewart.

4th District—W. O. TUGGLE, of Troup. Alternate, R. M. BOTT, of Marion.

5th District—P. D. DENNIKE, of Spalding. Alternate, W. A. SHORTER, of Fulton.

6th District—FRANK CHAMBERS, of Wilkinson. Alternate, W. Y. MCKIBBEN, of Butts.

7th District—L. N. TRAMMELL, of Whitfield. Alternate, HAMILTON YANCEY, of Floyd.

8th District—D. M. DUBOSE, of Wilkes. Alternate, F. E. EVE, of Columbia.

9th District—J. N. DORSEY, of Hall. Alternate, F. L. HARRISON, of White.

FOR CONGRESS:

MILTON A. CANDLER.

THE total debt of Russia is $2,149,755,000, or almost identical with that of this country. If she tries to settle the eastern question by her armies, her debt may equal Great Britain's, which is the largest in the world.

THE state grange of Alabama has decided to hold a fair at Montgomery, beginning on the 24th inst. and lasting five days. It is believed that the fair will be a success as a display and in a financial sense. The granges of the state are moving in the matter. They can make a splendid fair.

THE McDuffie Journal claims that the twenty-ninth senatorial district is the "banner district" of the state. Not that it elected a senator this year, but because it only gave Mr. Norcross one vote, all told. The Journal challenges any other senatorial district in the state to show a clearer democratic record.

ALTHOUGH Montgomery county never contained a radical voter, yet the Thomasville Enterprise thinks it is not entitled to as much credit as some other counties. It thinks that the democrats who secure the election of good men against heavy odds are the "banner" men, and we believe the Enterprise is more than half right.

THE Cuthbert Messenger is confident the second district is no longer in doubt. It claims that Captain Smith will be re-elected by 4,000 majority. In the late legislative contests the democratic candidates beat popular independents in the district over 3,000 votes, and Capt. Smith will do as well, says the Messenger. The democrats intend to poll the last available vote.

IN this congressional district indifference is as bad as open opposition; for one vote in the next house may change the whole character of its legislation. Let every citizen therefore exert his whole influence from now until the day of election in favor of Milton A. Candler, and against the candidate of the men who have oppressed the south and who hate her ideas and institutions.

THE congressional districts of both Ohio and Indiana were infamously gerrymandered by republican legislatures. It requires a "tidal wave" to elect a majority of democrats to congress in either state. If the democrats should carry Ohio by 12,000 majority they could not hope to carry half of the delegation, and in Indiana the heavy democratic counties are crowded into three districts.

THE Louisville Courier-Journal says the independents elected to the Indiana legislature are democrats. The new lieutenant governor is the presiding officer of the senate, and has a vote in that body. On joint ballot the democrats really have two majority. Sitting Bull Morton's health is not as good as it was. His legs are failing again.

HON. AMOS T. AKERMAN recently admitted at Augusta that the coming election would be very close, and that he would not be surprised "at the election of either of the candidates for president." Mr. Akerman has just returned from the north, and the Augusta Chronicle believes he but echoes the sentiments of republican leaders. Whether he does or not, the radicals at Washington and other central points of political information are badly demoralized.

CAIN HOY finely illustrates the "reign of terror" that Washington and Columbia politicians say exists in South Carolina. The radical negroes came to the joint discussion armed as usual with rifles and "those shot-guns." They killed five white men, wounded fifteen more, and celebrated their victory by beating and by breaking the bones of some of their victims. And yet under all this provocation, the Charleston Journal of Commerce says:

> It is vital to remember that our policy is to bear and forbear. We are in a struggle for the life and death of our liberty, our civilization and our property. The strength of our opponents and their whole dependence is in the misunderstanding and misrepresentation of our views, relations and conduct towards the colored race and towards the northern people. Let us keep these things constantly in mind, that we may appreciate the absolute necessity of doing nothing to confirm prejudices or to justify military interference and the overthrow of our rights and hopes at the ballot box. The election of Tilden will save us. Nothing else will."

THE wool clip of the country in 1875 was nearly two hundred million pounds, whereas in 1860 it was only sixty-five millions. In 1875 the country bought about fifty million dollars' worth of woolen goods, and eleven million dollars' worth of wool.

WAS ANDREW JACKSON AN INDEPENDENT?

Dr. Miller little thought what a stir he would create in political circles, when in preparing a plaster for the mangled back of Parson Felton, he stated that "Andrew Jackson was an independent." The man that "struck Billy Patterson" did not give to history a more vexing problem than has been furnished by this quiet Georgia gentleman who has chucked a stone at Jackson's grave.

A correspondent who confesses himself befuddled by the incoherent discussion that is nightly waged in the Kimball House corridor upon this subject, appeals to the CONSTITUTION for the truth of the matter. That the child-like faith of this subscriber who, seeking after truth applies to headquarters, shall not meet disappointment, we gain our consent to go to the root of the matter for him. It will be necessary to take a sort of "running start" at this question that it may be fully understood.

Prior to the perplexing fight between Jefferson and Burr over the presidency in the house, there had been no such thing as a presidential nomination. The presidency and vice presidency were prizes placed at the end of a "free to all" race, in which the highest vote took the first and next vote the second. After the Jefferson-Burr imbroglio it was deemed best to nominate candidates for the presidency and vice presidency. The plan adopted for such nominations was that a congressional caucus should select the men. This caucus nominated Jefferson for his second term, nominated Madison for two terms, and Monroe for two terms. At the close of Monroe's term, which closed what was known as the "Virginia dynasty," in which the Old Dominion ruled the country for twenty-four consecutive years, there were four candidates for the presidency—Crawford, Clay, Adams and Jackson. Up to this time the congressional caucus was the only party machinery in use. For over twenty years it had named the candidates for the party, and the party had ratified its nominations. So successful had been its management that it had captured the whole country and broken down opposition, Mr. Monroe receiving for his last term all but two of the electoral votes. There was no organized opposition to the party—then known as the republican party. There was some disaffection in Pennsylvania and the New England states, but it did not amount to anything.

Mr. Jackson in becoming a candidate for the presidency, announced his determination not to submit to the dictation of the party machinery—the congressional caucus. Mr. Crawford announced his adherence to the accepted system. Adams and Clay were for some time quiet, presumedly waiting to see what strength the Jacksonian revolt against party would develop. By the time the caucus assembled it was found that the friends of Clay and Adams had joined Jackson's friends in their rebellion, and as a consequence only 66 members of congress (hardly one third) attended the caucus that nominated Crawford. Mr. Jackson, then senator from Tennessee, was nominated by the legislature of his state, Adams and Clay were put on the track, and the race opened, Crawford running as the party nominee, and the others protesting against "the dictation of a caucus." The race was thrown into the house, Jackson getting a plurality of the votes. Mr Crawford in the meantime had suffered from a paralytic stroke, and his capacity to govern was put in doubt. Mr. Clay did not receive enough votes to give him a chance of success. His influence however gave him the balance of power, which he threw to Adams and elected him. Mr. Clay then received a place in Adams' cabinet, and Randolph alluding to his alliance with Adams, as "a union of the Massachusetts Puritan with the Kentucky black-leg—of Blifil with Black George" provoked a duel with the Kentucky commoner.

From the above it will appear that Jackson really destroyed the party system that had been in vogue for over twenty years. After his revolt no congressional caucus was ever held. In its stead the convention system was adopted, the first convention nominating Van Buren for vice president and endorsing Jackson for the presidency. The convention system has governed the party ever since. That Jackson's revolt against party usage, however, was different in every essential respect, from the revolt headed by Mr. Felton in the ninth district, we shall show in a short time. Jackson created by his wise revolt the very system that has given shape to party politics ever since, and that Felton is now aiming to destroy.

RUSSIA AND TURKEY.

The Turkish government sent about a week ago a note to the powers proposing an armistice to extend to the fifteenth day of March, 1877, and asking the great powers to appoint delegates for the settlement of the details. Telegraphic diplomacy ensued, Russia from the outset demanding in behalf of Servia that the truce should be cut down. Russia has really shown no disposition to accept any proposition that Turkey could consistently make. She wants the eastern question settled, but she doubtless made up her mind that such a settlement could not be had through diplomacy without a clash of arms. However that may be, the proposition for an armistice was rejected, all diplomacy confessedly came to an end, and Russia and Turkey are preparing to appeal to the sword.

Does this mean a general European war? A difficult question. It is still more difficult to say how a war can be avoided if Russia persists in her evident intentions. It is also difficult to see how Russia can avoid fighting to the end; for the people of that country have become so interested in the fate of their kindred, both of race and creed, in the revolting provinces, that even the despotic authority of the czar could not now restrain them. They having been flocking into Servia for that matter by the hundreds, until General Tchernayeff commands an army that is far more Russian than Servian. The czar wants Constantinople and his subjects want their own kindred relieved of the yoke of the sultan and saved from any danger of a repetition of the Bulgarian atrocities. War between the two countries seems therefore inevitable.

England's position in Asia is endangered if the Russian flag is allowed to float over Constantinople; but England has only money and a fleet. She has no army that can cope with Russia's, and she is the only ally that the sublime porte appears to be sure of. Austria can ill afford to have the lower end of the Danube become a Russian stream. Germany is also interested in the Danube. None of the great powers would be benefited by Russian aggrandizement in European Turkey. But Austria, Germany, Italy and France want peace in Europe more than anything else, and this may lead them to adopt a policy of non-action. It is believed that Germany and Russia understand each other. It is insinuated that Italy is to have Tunis and Austria some of the Adriatic provinces in case of a disruption of the sick man's kingdom. Nor is it clear that the sympathies of the English people for the Christian subjects of the porte would permit that government to fight the battles of the Musselman.

We believe in short that the whole matter must be fought out; that Russia will speedily occupy Servia and Bulgaria, and that the Turkish empire will soon go to pieces. We do not look for a general European war, because no country seems to be in a position to sustain the Turks. If the latter should be driven from Europe, christianity and civilization would not be losers. The world at large has nothing to gain from a continuation of Turkish rule, and the sooner and the easier that the great northern nation can overcome it and break it down the better for all concerned. Let the Russian flag float where it will, if it ushers in happiness, security from outrages and freedom of action and opinion. We hope to hear that the armies of the czar are marching towards the Mediterranean.

THE POLITICAL OUTLOOK.

The Chronicle and Sentinel of yesterday has an interview with Major George T. Barnes, the Georgia member of the democratic national executive committee, who has just returned to Augusta from a meeting of the committee in New York. Major Barnes is good authority on political questions, and he has had an opportunity to talk with men who are posted. Major Barnes says:

> I left Augusta ten days ago with very gloomy anticipations as to the future. I have returned with very opposite feelings and now feel confident of Tilden's election. There can be no doubt about New York state. It will certainly go for Tilden. Governor Tilden and Mr. Hewitt, president of the democratic executive committee, both say that it will give 75,000 democratic majority in November. The split of the Tammany and anti-Tammany wings in New York city rather aids than injures the Tilden cause, and for this reason: while some of the democrats are Tammany and others anti-Tammany men they are all Tilden men, and as the local feeling will cause a heavier vote to be polled than otherwise, Tilden's majority will therefore be large. I have spoken with prominent men in New York and know what their views are on the subject. At democratic headquarters everybody is assured of Mr Tilden's election. Connecticut, New Jersey and Indiana will certainly cast their votes for him and our friends in Michigan and Wisconsin feel confident that those states will go the same way. The majority in Indiana and Ohio will be much larger than it was last week. Blue Jeans Williams was very unpopular with the railroad interests in Indiana and the west, and that influence was used against him This will not be the case in November, however, and Tilden's majority will be at least double that of Williams. The republicans at the north are very much disheartened. The South Carolina affair has had but little effect; but our friends think it will gain votes for Tilden. A table of the electoral vote, published in the New York World of Saturday, was read at the meeting of the national committee, and accepted as correct. This elects Tilden by a large majority."

ATLANTA AND THE GOLD FIELDS.

About the first question that a stranger asks when he visits Atlanta, is "What is it that keeps up the bustle and growth of your city?" This same question has often puzzled citizens of our own state, and residents of Atlanta themselves are not unfrequently at a loss for an answer to this question.

One of the causes of Atlanta's prosperity is given in another column of to-day's CONSTITUTION, under the head of "Georgia Gold Mines." In that article it is shown that vast amounts of gold dust are shipped into Atlanta monthly from the gold fields of Lumpkin, Hall and White—that nearly one hundred stamp mills are at work crushing out the precious metal day after day—that hundreds of miners who have no mills, are working deposits and surface veins—that the gold section is full of strangers and capitalists, and that the market for all this precious metal and for the miners is Atlanta. This yellow stream pours down from the mines into our city, and wagons creaking under their heavy loads swarm from out our gates towards the mountain tops. It is not easy to calculate the benefits of the trade that we get from this now populous and prosperous section. It is a fact, that three-fourths of the gold mined this side of the Mississippi river is mined in Georgia. The veins are exhaustless. All that is needed is capital. And that will come in the near future.

FACT AND COMMENT.

It is estimated that the republicans sent $500,000 on Indiana.

SOME good soul put a cent in the hand of the bazar boy states at the exhibition.

IT was Uncle Jimmy's turn in October. It will be Uncle Sammy's in November.—World.

SPEAKING of A. T. Stewart's cousins, the New York World says: "One chance of six pence makes the whole world kin."

THE real southern claims are these: Honest government and freedom from federal interference.

A SATURNINE smile creeps over the calcareous countenance of Godlove Orth whenever he thinks of Ben Harrison.

THE New York Commercial Advertiser gives currency to a report that Dr. Lewis has actually given up oat meal, and gone back to fried oysters and mince pie.

AN exchange asks if the smallness of the Havana tobacco crop will not affect the price of cigars. Not so long as the cabbage crop holds out.

FIFTY Knights, with General Fitzhugh Lee as chief marshal, will contest for the privilege of crowning the Queen of Love and Beauty at the tournament of the Virginia State fair.

THE only "rebel claim" that we are in favor of granting is the demand that the constitution shall reign supreme, and that Grant, Taft and Cameron shall keep inviolate the oaths which they have subscribed to uphold it.—St Louis Times.

OUR exchanges, republican and democratic, are at present strikingly suggestive of the familiar barnyard drama of the two roosters who, after a bloody combat, retire to opposite dunghills and crow lustily, neither being exactly satisfied as to which rooster licked.—Brooklyn Argus.

ITALY, it is understood, has his eye on Tunis, being resolved to demand that part of the Ottoman empire as the price of an alliance with Russia. In addition to acquiring the site of Carthage—her ancient foe—Italy would by this bargain gain a valuable colony.

THIS happened at the centennial. A stout, coarse American woman leaned over the counter to the smiling Chinaman and sharply demanded, "What's your name?" He smiled and bowed, but gave no sign of understanding her. "Take off yer hat," was her next abrupt command, "Madam," said a German who was standing near, "he is not on exhibition"

THE Parisians are going to get ahead of us in one thing, their exposition of 1878. They are to have the biggest balloon ever made with which to elevate the people to view the landscape. It is to be 166 feet high, and will hold 7 0,00(cubic feet of gas. It will be secured by a three-inch cable, 1,730 feet long and carry forty people at a time.

MR. B. Avery writes to us that he has found a gold mine on some of his land, in Chilton county. He feels confident that it is to be a paying property. Now is a chance for those possessing the means to push their luck. Alabama is rich in all minerals, and has a fine sprinkling of the precious stuff in several localities.—Mont. Adv.

THE ocean steamers all fly a small blue flag with white center (called the "Blue Peter") while in port at the fore peak, but when ready to leave and the engine starts, the chief cries "Lower the Blue Peter and break the American flag." On the instant the flag disappears, and the national colors—previously rolled into a hard ball—suddenly break out into the graceful stars and stripes. On a certain occasion an over-zealous patriot, who heard the command, took umbrage at the supposed insult to his country, and flew into high dudgeon, to the amusement of spectators

SANKEY means to keep right on singing "The ninety and nine." He prefaced it in Chicago with the following story: "Three weeks ago we were holding some meetings at Northfield, Massachusetts, and after the service a gentleman said with deep emotion: 'When you were here last year I did not believe in religion, and did not go to your meetings. But one evening when the church was too small to hold the people, an open air meeting was held. I was sitting under the porch of my house and a line of that song was wafted to me on the still air of the evening: "Rejoice, for the Lord brings back his own." I began to feel the force of the truth that the Good Shepherd was looking after me, and now I and my family belong to the church.'"

EDWARD S. STOKES, who killed James Fisk, jr, will be discharged from Sing Sing prison on the 28th instant. He is nearly utterly broken down physically; he suffers severely from asthma and, though only 33 years of age, he is quite gray. Though his long fight against the gallows cost $300,000, he will be a comparatively rich man when he leaves his cell, as his oil refining works, which have been cared for by his mother during his imprisonment, have done a good business and are quite valuable. Misery has accumulated upon the wretched convict's head since his crime; his father is dead of grief, his wife has freed herself from him by divorce and all the fair-weather friends of his gilded days have forsaken him.

THE STATE CAMPAIGN.

A LOOK OVER THE BATTLE-FIELD AND A GLIMPSE AT THE FUTURE.

Who are to Serve the State Under Colquitt—A Radical Legislator-Elect Just Seventeen Feet Out of the County.

THE ECHOES OF THE FIGHT.

Four Negroes in the House, None in the Senate.

—Adams, negro, from Lee, is in a bad fix He was elected to the legislature from that county. The county surveyor went to work and with the aid of a patriotic democrat showed that Adams lived just seventeen feet outside of the county.

—The independents did better work in the senatorial races than they did any where else. There were seven independent senatorial races. They whipped four of them McLoud carrying the 16th by 91 votes, Cureton the 44th by 23, Ragsdale the 34th by 155, and England the 40th by 137. Turner was beat in the 14th by 295; in the 32d Asbury got a plurality but not majority; Wright lost the 42d by 207 The reason of this success of the independents is found in the fact that those races were made in defense of the rotation principle, and county pride put them through.

—Two negro candidates in Meriwether county ran for the legislature on economical grounds. One was pledged to vote to abolish the president of the United States, and the other to repeal the internal revenue act.

THE COMING BATTLES.

—The old fifth is warming up briskly. Candler is waking up enthusiasm everywhere. The fifth give Colquitt over 9,000 majority. It must not give Candler and Tilden any less.

—The Griffin News, the bantam cock of journalism, has this: Jim Dense says uncle Billy Markham's face looks like a spanked baby, and that Akerman is barefooted on the top of his head, and that a mule owned by a negro at the radical meeting was so poor that a shoat had to be put over him to keep the wind from blowing the fodder out of him.

—Sam Gove, who beat Lochrane in '74 for congress, is nominated against Blount in the sixth district. W. C. Smith, a Macon negro, is canvassing for Blount. Gove is a gone coon.

—Col. Dabney's friends claim Polk county by 200 majority at least. If Sheats will run through Felton will be gone beyond redemption.

—The Pike County Courier wants to know "how much Mr Markham pays Dave Johnson for his independent candidacy." That's a right direct question!

—Hargrove in the seventh denounces Sheats's candidacy as a fraud upon the republican party. Higginbotham, a negro whom the Rome Courier trusts above any white republican, stands up to Sheats. Felton will be "three Sheats in the wind" if this thing continues.

—A negro named Buell is thinking about announcing the Hon Henry W Hilliard in the fourth district. The Hon Henry is in a bad way.

—The Merriwether Vindicator suggests the following text to the considerate on certain persons in this state who are running for office as independents: "Verily, verily, I say unto you, he that entereth not by the door into the sheepfold, but climbeth up some other way, the same is a thief and a robber."

—Thomas county has a rousing colored democratic club that will bring many a colored voter to the democratic polls on election day.

OUR COMING STATE OFFICIALS.

Who will Serve Governor Colquitt in County, Circuit and State.

The applicants for offices at the hands of Governor Colquitt are becoming numerous. A glance down the ranks of expectants may not be uninteresting—so here goes:

—Capt. Henry Jackson and Col. R N Ely are applicants for the position of attorney general Colonel Hammond, the present incumbent, does not apply for reappointment, we believe.

—Capt. Jno. Nolms, of Campbell county, is, we believe, an applicant for the office of the keeper of the penitentiary. Mr R J Camp, of Milton, will also be an applicant.

—The solicitorship of the Atlanta circuit will be contested by Messrs Hoke Smith and B H Hill, jr., of this city. We hear that Col Pike Hill will also be a candidate. Mr. L J Winn, of DeKalb, will apply for Judge Peeples' seat on the bench, which we suppose the old veteran will feel entitled to occupy himself for some time longer.

—In the Blue Ridge circuit, Col. Geo. N. Lester, chairman of the state democratic committee and ex Senator James R. Brown will apply for the judgeship now held by Judge N B Knight.

Whisky.

ACME WHISKIES.

JOHN M. HILL, Agent.

16 Decatur Street, ATLANTA, GEORGIA.

oct19—deowlw

Funeral Notices.

HEMPHILL—In consequence of the inclement rain yesterday afternoon the funeral services of CHARLIE SANDERS, son of Mr. and Mrs. W. A. Hemphill, was postponed until ten a. m. to-day, when it will take place at their residence on Pryor street.

LONG—Mrs. Sarah Long was born in Knapton, Norfolk, England, in 1826, and died in Atlanta on the 19th of October, 1876, aged 48. She was a devoted wife, an industrious woman and a warm friend. Her friends and acquaintances, and all Odd Fellows, are invited to attend her funeral, from St Luke's Church, at three, p m., Sunday evening oct20—dfri-sat-sun

Ten Cent Column.

Advertisements of "Wanted" "For Sale," "To Rent," "Lost and Found," &c., will be inserted in this column at Ten Cents a line, each insertion. ** All advertisements in this column must be paid for in advance; and none will be taken for less than thirty cents.

STRAYED OR STOLEN—From Fuller's Wagon Yard, one black Horse with a white speck in his face, also a white streak of hair under his mane; horse ten years old. Any one giving information as to the whereabouts of the above described Horse, or delivering him to the owner, at Atlanta Nursery, will be liberally rewarded by Thos. J. Ball, owner. oct20—d1t

LOST—Between the Constitution office and the Westmoreland building, opposite Capitol, an Umbrella with owners name, H. H. Parks, Atlanta Georgia, printed inside. The finder will please leave at this office and receive reward. oct20—d1t

TO EXCHANGE—A fine plantation, six miles from Union Springs, Ala, containing 560 acres, about 350 acres in good state of cultivation, balance woodland—timber chiefly oak, hickory, poplar, dogwood, etc; comfortable log house, sufficient number tenement houses, gin house, screw, etc., also, four mules, 350 bushels corn and 3,000 pounds fodder on the premises. All would be exchanged for desirable property in or near Atlanta. A great bargain can be secured. Address, A. B. Youngblood, Atlanta, Ga. oct15 sun wed fri.

SCHOOL FOR YOUNG LADIES.—Principals, Misses Skinner. 104 E. Peters street. Terms, $4 per month of four weeks
oct14—d5t-sat-sun-tues-thurs&sun

WE are sole agents for the states of Georgia, Alabama, North and South Carolina for Rhine Gold Imported Champagne, which has no superior and which we are offering at New York prices. Give them a trial, they will please. A. M. Lewin & Co., 76 Whitehall street.
oct8—sun,tues&thurs-1m

CHOICE Rust-Proof Seed Oats, from Dr. J. S. Lawton's farm in Monroe county, for sale by Sharpe, McDaniel & Wynne, No. 117 Whitehall street, Atlanta, Ga. oct19—d3t

FOR SALE—A fine Horse and Buggy. Call at 53 Broad street. oct19—d3t

WANTED—A small amount in City Bonds. Address "Bonds," at this office, giving description and price. oct19—d3t

FOR RENT—Store Room No. 51 Broad street. Enquire of Dr. S. T. Salter, at No. 53 Broad street. octthur&sun

FOR SALE, OR FOR RENT—A comfortable dwelling of eight rooms on half-acre lot, on S. Forsyth street. W. P. Pattillo.
sep3—dtfsun&tues

FOR RENT OR SALE—A suburban Residence with six rooms, kitchen and servants' room, carriage house and stalls, good water, fruit trees, grapes, vines, shrubbery, &c. Apply to W. T. Gunby, Office, Cook, Gunby & Co.'s Planing Mills, W. & A. Railroad and Foundry street, Atlanta, Ga. oct15—d3t

VALUABLE MILL PROPERTY FOR SALE on W. and A. Railroad, two miles below Kingston, Ga. For particulars enquire of Dr. L. M. Gilliam, Kingston, or Rev. J. W. Baker, Marietta, Ga or Geo. W. Adair, Atlanta, Ga.
oct14—d1w

FOR RENT—A large new residence, No. 112 corner of Pryor and Mitchell streets. Water works attached with modern improvements. Possession given the first of November. Apply to John A. Spear, No. 8 Decatur street.
sep28—dtf

New Advertisements.

NOTICE.

TOLLED before me by George W. Bryan, of the 767th District, G. M., of Campbell county, Georgia, on the 19th day of October, 1876, an estray COW; color, white with red head and neck and some spots on the sides with red legs, small star in her face, no horned, marked with a crop and hole in the right ear and a hack in the left ear. Appraised by James C. Burson and Mark Posey, freeholders of said district, to be worth ten dollars, and five cents per day to keep said Cow.

The owner is hereby notified to come before me, prove property, pay costs and expenses and take said Cow away, else she will be sold on the first Monday in December next, at the court house door in said county, to the highest bidder for cash, after the 30th day of October. 1876.

R C. BEAVERS,
oct20—w1t Ordinary.

Boarding House.

SPARTA.....GEORGIA.

By Mrs. Brown.

GOOD accommodations, good and comfortable rooms. Table supplied with the best the market affords. Terms, one dollar and fifty cents. Mrs. Brown, Prfiprietress. oct20- dtf

Brown House,
MACON, GA.

WITHIN TWENTY YARDS PASSENGER DEPOT.

First-class accommodations.
sep26—dtf BROWN & BROWN.

Planter's Hotel,

AUGUSTA.....GEORGIA

THIS well known hotel having been remodeled, enlarged, thoroughly renovated and newly furnished during the summer of 1876, is now open with increased facilities for the accommodation of the traveling public. Special inducements to commercial travelers.

B. F. CHATFIELD .... Proprietor.
Also, Proprietor of the
Highland Park Hotel,
AIKEN, S. C.

Dinner House, Ga. Railroad,

ATRUTLEDGE, GEORGIA.

By Mrs. Boyett.

Meals 50 cents aug16—dly

Ephraim Thorn,

(THE OLD RELIABLE.)

IS now in possession and running the new Brick Hotel at Conyers, Georgia, where he will be pleased to see his numerous friends and the public generally. He promises to give entire satisfaction. Terms to suit the hard times. aug30-tf

Dry Goods and Clothing.

THE OLD RELIABLE STORE
—OF—
M. MENKO & BRO.

Wholesale and Retail Dealers in
Clothing Dry Goods,
—AND—
Furnishing Goods.

WE are now daily receiving our large and elegant new stock of goods just from market. We shall expect all of our old customers to trade with us, and many new ones.

We will make it to the interest of the public to deal with us

M. MENKO & BRO.,
Corner Whitehall and Alabama streets,
sept7-dm Opposite James' Bank

25 PER CENT. SAVED!

LIQUOR FLAVORS, to manufacture all kinds of Liquors with. Full directions. Also, Formula for beautiful Liqueurs, for Confectioners and Soda Water. Apply direct to SALING COHEN & CO., 36 and 38 Cedar street, New York. No agents! oct1—d6w

Literature.

The Illustrated Weekly

CHAS. CLUCAS & CO.,

PUBLISHERS, 14 Warren st., NEW YORK.

BRANCH OFFICES AT
CHICAGO, ATLANTA, BOSTON, TORONTO.

CONTAINS

Pictorials, Cartoons, and Valuable Original Drawings, illustrating the Centennial Exposition by such artists as Keppler, Theo, Wust, Davidson, Hill, Taylor, and others, with

ORIGINAL

Articles, Choice Stories, Sketches, Essays on Society, &c., by some of the brightest and best writers of the age, including

JAMES PARTON, Special Contributing Editor

Bronson Howard, Stephen Fiske, "Wasingham," "Petroleum V. Nasby," John Brougham, "Jennie June," James Henri Brown, "Max Adeler," Howard Paul, M. H. F. Mary Bayard Clark, Cornelia Marvin, Celia Logan, Countess Micelli.

A paper admirably fitted for introduction in every family.

EXTRA INDUCEMENTS

A CHOICE OF

FOUR SUPERB CHROMOS

Given to Subscribers.

The Old Kentucky Home, Watkins' Glen, and The Little Matron. Among the Roses. Size 24 in. by 30.

Copy-righted and can be obtained only of the publishers of this paper.

TERMS OF SUBSCRIPTION TO

One year, Weekly, with two mounted Chromos, in oil..... $4 00
Six months, Weekly, with one Chromo.... 2 50
One year, monthly, with one Chromo..... 2 25
Two years, monthly, with four Chromos.... 6 00

AGENTS WANTED in every town and county in the Southern States.

This is the best chance. Presents the best Paper and Premiums and pays the best commissions.

Particulars on application to
D. S. MULFORD, Manager
Southern Branch office,
oct13-deodtf 56 Whitehall street, Atlanta, Ga.

Drugs and Chemicals.

50 JARS 50 CASES LORILLARD'S SNUFF.

HUNT, RANKIN & LAMAR,

WHOLESALE DRUGGISTS.

50 CASES

Horsford's Bread Preparation,

100 KEGS

BEST SODA.

HUNT, RANKIN & LAMAR.

HEADQUARTERS FOR STRICTLY PURE

WHITE LEAD
—AND—
LINSEED OIL.

HUNT, RANKIN & LAMAR,

WHOLESALE DRUGGISTS.

oct21-1f

Railroad Sale.

Public Notice

IS HEREBY GIVEN, that under and in pursuance of the power and authority contained in that certain deed of trust bearing date the first day of July, eighteen hundred and seventy, and made by and between the Atlanta and Richmond Air-Line Railway Company of the one part, and R. A. Lancaster, W. K. Easley and Alfred Auste of the other part, and in compliance with the direction in that behalf contained in the decree of the Circuit Court of the United States for the Northern District of Georgia, made at October term, 1875 in a certain suit in equity therein pending, in which Skipwith Wilmer and Auguste Richard are complainants, and the Atlanta and Richmond Air Line Railway Company and others are defendants (and in and by which decree the undersigned John H Fisher was appointed a trustee under the said deed of trust in the place of the said W. K. Easley, who was deceased, and with all the rights, powers and authority under the said deed of trust which were possessed by the said W. K Easley in his lifetime, and in compliance also with the decree of the Circuit Courts of the United States for the District of South Carolina and of the Western District of North Carolina, confirming the said decree made by the Circuit Court of the United States for the Northern District of Georgia:—We, the undersigned, will on the fifth day of December next, between the legal house of sale, to-wit, ten o'clock a. m, and four o'clock p. m. on that day in front of the county court house of Fulton county, in the city of Atlanta, in the State of Georgia, sell at public auction, the entire railway of the said The Atlanta and Richmond Air Line Railway Company, extending from the city of Atlanta, in the State of Georgia, to the city of Charlotte in the State of North Carolina, together with all its franchises, lands, buildings, machinery, rolling stock, materials, and other property, real and personal, wherever situated and in whatsoever manner held, and whether owned and held by the said company at the time of the date of the said deed of trust, or thereafter acquired.

The terms of such sale shall be as follows:

1st. The premises will be sold in one parcel to the highest bidder for cash.

2d. Ten per cent. of the purchase money of the said premises will be required to be paid to the undersigned trustees at the time and place of sale and immediately after the premises shall be struck down, and the purchaser will see required as the same time to sign a memorandum of his purchase.

3d. The residue of such purchase money will be required to be paid to the said trustees at the office of John H Fisher, as receiver of the said railway, in the city of Atlanta, on or before the twenty sixth day of December next, when and where the deed of the undersigned, for the said premises will be ready for delivery.

4th The biddings will be kept open after the premises shall be struck down, and in case any purchaser shall fail to comply with any of the terms of sale, the premises struck down to him will be again put up for sale upon the same terms of sale. *Provided, however*, that if the holders of any of the four thousand two hundred and forty eight bonds secured by the said deed of trust should, at the sale, become the purchasers of the said premises, it shall not be necessary for them to pay the purchase money therefor, so far as concerns the proportion thereof, which, as such bondholders, they would be entitled to receive if the net amount of such purchase money were distributed *pro rata* equally among all of the holders of the said four thousand two hundred forty-eight bonds: but, that in such case, the bonds held by them with the coupons annexed thereto shall be brought into the Circuit Court of the United States for the Northern District of Georgia, and the sale to them will be reported to the said court by the undersigned, and a conveyance by them to such bondholders will be withheld until the said court shall give directions in relation thereto and in relation to the disposition to be made of the proceeds of such sale.

Dated October 4th, 1876.

JNO. H. FISHER,
R. A. LANCASTER,
ALFRED AUSTELL,
Trustees.

oct4—d1t&thu&sun

A. SATZKY
Merchant Tailor,

No. 10 Alabama street opposite Foote's Restaurant,

would respectfully call your attention to his
FALL OPENING
which will comprise all the latest styles of French and English novelties. sep20—d1f

For 99 Cents

GO TO
CLAPP'S
99 CENT
BAZAAR,
27 Whitehall Street,
ATLANTA, GEORGIA
AND BUY

Elegant Jewelry, Silver Plated and Glassware, Cutlery, Oil Paintings, Chromos, Engravings Black Walnut Picture Frames, Brackets, Writing Desks, &c., &c.

Large Hair Switches, Alexandre Kids, Leather Shopping Bags, Baskets, Whalebone Whips, Large Bronze Footed Argan Lamps (with Porcelain shades), Mirrors, Bird Cages, Shoes, Hats, Paints, Shirts, Drawers, &c., &c., at LOWER PRICES THAN EVER OFFERED BY ANY HOUSE IN THE SOUTH.

50 PER CENT SAVED

on every purchase. Orders by mail promptly filled and goods shipped C. O. D. Send for circular. sep29—d3wly

Foreign Advertisements.

CINCINNATI.

ESTABLISHED 1842.

J. T. Warren & Co

IMPORTERS AND JOBBERS OF

Foreign Fruits,
—AND—
FANCY GROCERIES,

64 and 66 West Second St.,

CINCINNATI, OHIO.

sep15—d3mo

THE GLOBE
Rolling Mill Company,
IRON, STEEL AND WIRE WORKS,
FENCE WIRE AND FENCE STAPLES,
42 and 44 W. Second St., CINCINNATI.

All kinds of Scrap Iron purchased for cash or taken in exchange for Iron. sep6—d3m

GEORGE C. WARE,
Manufacturer and Wholesale Dealer in
Cider, Cider Vinegar, Ginger Ale.
Also, Sole Proprietor and Manufacturer of
E. R. Condit's Original Recipe
Table Sauce.
GENERAL COMMISSION MERCHANT.
Nos. 287, 289 and 291 West Third St.,
CINCINNATI, O.

Highest Premium Awarded, for E. R Condit's Table Sauce, at the Cincinnati Industrial Exposition, 1874. sep5—d3m

NASHVILLE.

RESERVOIR FLOURING MILLS.

JOHN J. McCANN, Supt.

HOLDING, WILKES & HANCOCK,
MANUFACTURERS OF
CHOICE FAMILY FLOUR,
AND DEALERS IN
Grain, Bran & Breadstuffs,
NASHVILLE, TENN.

Correspondence and orders solicited. aug26 d1m

CHATTANOOGA.

WASON CAR and FOUNDRY CO.
Manufacturers of
Railroad Freight Cars,
CAR WHEELS,
Castings of all Kinds
General Machine & Smith Shops
CHATTANOOGA, TENN.

CHARLES WASON.....President.
N. H. PARKER.....Superintendent.
T. P. MONELL.....Secretary and Treasurer.
aug19—d3m

WEST VIRGINIA.

JOHN PORTER & CO.
MANUFACTURERS OF
FIRE BRICK,

"Glade," "West Virginia," "Savage," and "Sewage Mountain," of Square, Circular, Wedge, or any desired shape.

Every Variety of Tiles,

For Gas Houses, Oil Refineries, Stoves, Grates, Steam Boat Boilers, Fire Flats, or any like purpose.

And finely ground Fire Clay.

WORKS, at Porter's Landing.
POST OFFICE, New Cumberland, Hancock county, West Virginia.
TELEGRAPH OFFICE, McCoy's Station, Ohio.
sep5—d3mo

Carriages! Buggies!

PERSONS who desire superior CARRIAGES that will give satisfaction, will find it to their interest to call at

No. 12 Forsyth Street,

and examine my stock, which consists of double-seated SUN DOWN TOP and NO TOP BUGGY, one horse EXTENSION TOP VICTORIA, &c., which will be sold at

Prices to suit the Times

Call soon and and get a bargain. Carriages renovated in the best style and at reduced prices.

Factory and Salesroom,
No. 12 Forsyth street, opposite the Capitol.
sep26—d1m A. T. FINNEY.

WE SELL

Gillet's Cream
—AND—
Dry Hop Yeast

A. O. & R. F. WYLY, JAS. R. WYLIE & CO.
BOYNTON BROS., W. L. HUBBARD & CO
J. W. GOLDSMITH, FULLER & SMITH,
WILLIAMS, LANGSTON & C

Atlanta Daily Constitution.

TILDEN AND THE RIGHT.

Corruption in a thousand forms
Is arming for the fray,
And hopes the people's righteous wrath
To aid once and disway;
But the father of his country
Is watching o'er the fight,
The souls of buried heroes pray
For "Tilden and the right."

Ages unborn shall never say
That in our hundredth year
We passed our great reformer by,
But with a gallant cheer
They'll tell of ancient truth regained,
Of old-time honor won
By valiant hosts that march to-day
'Neath Tilden's gonfalon.

The people cried aloud for help,
From shame and sorrow sore,
Till the voice of Tilden answered;
"These things shall be no more."
The great land with a mighty voice
Calls for that leader now
Who struck corruption from the throne
And laid the guilty low.

Then cheer once more for Uncle Sam,
All people, young and old,
Prolong again that victor's shout
That rings so true and bold.
Let north and south forget the past,
And one and all unite
To carry this, our hundredth year,
For "Tilden and the right."

GEORGIA GOSSIP.

—The Fort Valley Mirror is responsible for the statement that the rats on Mr. Davidson's place have rooted up and devoured a patch of potatoes containing about one-fourth of an acre. The patch is situated near the crib, and the rats can be seen at any time during the day, rooting and eating potatoes.

—The latest sensation in Griffin was a marriage in a photographic gallery. 'Head!

—Thousands of birds have been raised to full size this year in consequence of the game law, and they have become very tame.

—Ben Park, (colored), aged 82, died in Baldwin county recently. He was porter at the state house in Milledgeville for many years.

—The marriage crop was never better in this section. We understand that it is to be gathered at the rate of two a week, from now on.—Mitchell Reformer.

—Jacob Dowdy, of Lumpkin county, raised a pumpkin measuring 30 inches in diameter and 40 inches in circumference.

—The sorghum crop in Gilmer county this year is so large that it cannot be made up.

—An old man of 75 years of age was tried in Taylor county for larceny from the house of his granddaughter and acquitted. The old man states that while his granddaughter and family were absent, he passed the house and found the door broken down and a side of bacon lying in the house exposed, and he took it home to keep the dogs from eating it. The prosecution testified that when they returned they found the door broken down and the meat gone, and found it in possession of the old man, though when questioned about it he told the same tale as that told the court.

—H. A. Wrench has started a dairy farm at Dalton, with prospect of success.

—E. J. Barksdale has been ordained a Baptist minister at Jonesboro.

—A gentleman in Quitman county has a squash vine that bore, this year, 24 squashes, each weighing 30 pounds.

—Capt. Webb, of Quitman county, will make with two mules on fifty acres of land between thirty-five and forty bales of cotton, besides enough corn to run the same next year.

—B. T. Swann, of Carrollton, has a gourd 5½ feet in circumference.

—The hog and chicken cholera is prevailing in Lumpkin county.

—Gainesville has a young men's christian association.

—A new postoffice has been established at Phillips' mill in Coffee county with Samuel D. Phillips as postmaster.

—Dr. S. F. Stephens, receiver of the Cherokee railroad, has entered upon the discharge of his duties.

—The Atlanta and West Point railroad is now carrying about seventy-five carloads of cotton to Atlanta daily; the freight on which will average thirty dollars per carload.—LaGrange Reporter.

—Willie Clement, son of William Clement, Esq., of Big Creek district, will make this year, farming, with one horse, eleven hundred bundles of fodder, one hundred and twenty bushels of corn and five bales cotton. His father hired help in the spring amounting to twenty dollars. Willie is only 14 years old.—Cumming Clarion.

MARRIED IN GEORGIA.

—R. R. Terrell, Jr., to Miss Ida T. Spence, of Mitchell county.

—W. D. Lewis, of Bainbridge, to Miss Sarah E. Lewis, of Camilla.

—M. Brooks to Miss Jennie McCrary, of Taylor county.

—J. L. Smith, of Union Point, to Miss Julia C. Phillips, of Augusta.

—W. A. Weatherly, of Athens, to Miss Lula Calloway, of Oglethorpe county.

—S. H. W. Smith, clerk of the Atlanta and Augusta railroad, to Miss Ella Hulse, formerly of Baltimore.

—Jesse S. Thrasher, of Habersham county, to Miss Lily J. Wilkes, of Gainesville.

DIED IN GEORGIA.

—Mrs. S. S. Adams, of Thomasville.

—James J. McKinley, of Savannah.

—F. C. McKinley, of Savannah.

—Mrs. C. B. Hudson, of Ellaville.

—James Hope, of Augusta.

—Mrs. Jesse Haralson, of Walton county.

—May Smith, of Jefferson county.

—Mrs. M. G. Williams, of Greenville.

—D. E. Slagle, of Gilmer county.

—A. M. Smith, of Twiggs county.

—H. D. Smith, of Rome.

—Mrs. F. P. Moody, of Fort Valley.

—Willie Sims, of Griffin.

—Thomas Swindall, of LaGrange.

—Miss Texas Ray, of Washington county.

Salutary Stimulation.

When vital action is sluggish, a stimulant, provided it be pure and properly medicated, is the most reliable agent for imparting the necessary impetus to the semi dormant organs, accelerating the languid circulation, and averting the maladies to which functional inactivity gives rise. Physicians who have employed Hostetter's Stomach Bitters in their practice pronounce it the most salutary tonic stimulant they have ever used, and especially commend it as a remedy for torpidity of the bowels, liver, stomach and kidneys, and as resuscitant of vital energy. The medicinal value of the Bitters is due to the fact that with their basis of pure old rye are combined, in perfect chemical harmony, the best reconstructive and life-sustaining elements known to medical botany. The Bitters never deteriorate in the most unfavorable climates.

oct15—d&wtw

THOMPSON'S RESTAURANT.

Important to the Public.

ON and after Monday, the 20th of March, 1876, I shall adopt the following Bill of Fare at Restaurant for the benefit of the public. I will furnish **BREAKFAST** from 6 to 9 o'clock a.m. from **25 to 50 cts each.**

Dinner from 12 m. to 3 p.m. at from **25 to 50 cts.**

Supper from 4 to 9 p.m. from **25 to 50 cents.**

Also, I will hereafter furnish all special orders at reduced prices.

mar19—d1f R. G. THOMPSON

Cunningham's Warehouse.

ICE! ICE!

Cunningham's Warehouse.

aug30—dtf

Centennial Route

THE PEOPLE'S FAVORITE

LOUISVILLE & CINCINNATI

SHORT LINE

RAILROAD.

The Quickest, Best & Only Route

With which Passengers from the South make direct connection at Louisville with

Pullman Palace Sleeping Cars,

To Pittsburg, Harrisburg, Philadelphia,

New York

And other Eastern Cities

Without Change

This is the only line running through Pullman Southern Sleeping Cars from New Orleans, Mobile, Jackson, Miss., Montgomery, Grenada, Decatur, Jackson, Tenn., and Nashville to Cincinnati without change, connecting at that point with all lines running Pullman and Wagnon Palace Sleepers to Toledo, Detroit, Grand Rapids, Baltimore Washington, Sandusky, Cleveland, Buffalo, Albany, Albany, Salamanca, and New York without change.

This is the only line running its entire traids between Louisville and Cincinnati, and the only line by which passengers from the South en route to Eastern and Northern Cities (not in through Sleeping Cars) can avoid a tedious haul through the city of Louisville, by changing cars at Short Line Junction with L. & Ct. R. R., three miles south of the city, where an elegant Dining Hall is located, under the management of the Railroad Companies

Through Sleepers from Atlanta, Chattanooga, Little Rock, Memphis and Vicksburg, make direct connection at Short Line Junction with through Sleepers to New York, Philadelphia, and other cities via this line.

During the Centennial

Exhibition at Philadelphia Tickets via this Line will be sold at all ticket offices in the South and Southwest at greatly reduced rates.

ASK FOR TICKETS VIA

LOUISVILLE & THE SHORT LINE

No Other Line Can Equal It.

C. R. KELLY, Gen'l Ticket Agent. JOHN KILKENY, Gen'l Pass. Agent.

JOHN MAC LEOD, Gen'l Sup't, Louisville, Ky.

aug8—dtf

Florida Free Land

CHOICE HOMESTEADS

—IN—

ORANGE COUNTY

—WITHIN—

Three Miles of Railroad Transportat'n

Lands Unsurpassed for Fruits and Farming.

OFFICE SOUTH FLORIDA LAND AGENCY

FORT MASON, Orange County Florida.

THE undersigned have entered into a business arrangement for the purpose of locating settlers on the public lands (either the United States or State) in this and adjoining counties.

Located in the most delightful portions of Orange county, in a section of territory conceded by all to be the best adapted to the culture of the orange and kindred fruits, and thoroughly acquainted with all the lands in this vicinity, we are better able to give information concerning the lands still vacant than any others engaged in the land business in this county.

The railroad now in course of construction connecting the St. John's river at Lake George with Lakes Harris, Eustis, Griffin, Dora and the other head waters of the Oclawaha river, will furnish all the surrounding lands with ample transportation facilities and place settlers within easy distance of the Northern and Eastern markets.

The Climatic Advantages

of this section of territory are so well known as scarcely to need recapitulation. Vegetables and tropical fruits can be grown throughout the year without danger from cold. The severest frosts of this lake region do not injure vegetation, as was proven during the past winter, when the frosts killed early vegetables at considerable distances south of us and left this region untouched—not a blade of grass being injured.

Homesteads near the Railroad.

We are now prepared to locate settlers on the public lands in close proximity to the railroad. One of the undersigned (Mr JOHN S. BANKS), has just completed a thorough survey of a large tract of United States lands, situated at from three to six miles distance from the railroad. These lands are not only admirably adapted to the culture of oranges, but are also excellent for farming purposes, and can be easily brought into cultivation, the old settlers in the vicinity raising an abundant supply of corn, cotton, sugar, etc., upon them.

Homestead Now.

Parties who propose settling in Florida will find it greatly to their advantage to obtain to homesteads during the summer months, and thus avoid the rush of the fall months. Those desiring to locate near the railroad can obtain

One Hundred and Sixty Acres Free

if their entry is made before the completion of the road. After its completion, which will be some time this coming fall, they will not be permitted to enter more than eighty acres. Persons locating during this summer can also get their lands in readiness for a crop of early vegetables next winter, and thus be enabled to realize a profit from the lands immediately. We are now

Prepared to Locate Homesteads,

singly or in colonies, at moderate rates, and in every case we guarantee complete satisfaction. No lands will be located by us until one of us have thoroughly surveyed them, and in all cases our patrons shall be given the best tracts of which we have any knowledge, without favoritism or partiality being shown to any one.

State Lands.

We are also prepared to locate, survey and purchase any desired quantity of State lands, and will perform this work, either for a specified price in money or for an agreed upon per centum of land. We now have some choice pieces of State land marked out on our maps, which have been surveyed by us, and which are among the best lands of this State.

Further Details

can be obtained by addressing (with stamp enclosed for reply) the undersigned. Prompt attention given to all letters. Address

BANKS & ST. CLAIR-ABRAMS,
Fort Mason, Orange county, Florida.

To My Friends in Georgia, Alabama and South Carolina.

In response to many letters received by me, I have entered into a business arrangement with Mr JOHN S. BANKS for the purpose of locating settlers on the public lands of this and adjoining counties. Mr. BANKS is a practical surveyor of many years' experience, and possess a thorough knowledge of the public lands, having been United States Register of Public Lands in this State. We have explored and surveyed a considerable tract of these lands, and we are now prepared to locate settlers on

Choice Homesteads.

Many persons have written me expressing a desire to move to this State during the present year. These I would advise to OBTAIN THEIR HOMESTEADS NOW. In the fall months the rush of Northern settlers is so great that it is difficult to obtain choice homesteads; whereas, at present the travel is light, and one can select a place with greater ease. In addition, the large tract of homestead lands contiguous to the railroad, recently surveyed and opened up for settlement by Mr. BANKS, if not entered this summer, will inevitably be taken up by the first influx of Northern travelers next fall. As my desire (without prejudice to Northern settlers) is to locate the numerous citizens of the States above named on choice homesteads, while able to do so, I urge them to make the selections at once, and thus secure valuable and eligible homes in this State.

ADDRESS
JOHN S. BANKS,
Fort Mason, Orange county, Florida.
ALEX. ST. CLAIR-ABRAMS,

aug18—dtf&wtsthursfri&sun

OFFICE CHIEF SUPERVISOR OF ELECTIONS,
Northern District of Georgia,
ATLANTA, GA., October 16th, 1876.

ALL applications, within this Judicial District for appointment of Supervisors of Election, to serve at the approaching election for Representatives in Congress, should be forwarded to this office (and not to the "party" as soon as practicable. See section 2011 and 2026 Revised Statutes of the United States.

A. E. BUCK,
Chief Supervisor.

oct17—d1w

New Advertisements.

A FARM & HOME OF YOUR OWN.

Now is the Time to Secure It

The best and cheapest lands in market are EASTERN NEBRASKA, on the line of the UNION PACIFIC RAILROAD. The most favorable terms, very low rates of fare and freight to all settlers. The best markets. Free passes to land buyers. Maps, descriptive pamphlets, new editon of "THE PIONEER" sent free everywhere. Address O. F. DAVIS, Land Commissioner, U. P. R. R., Omaha, Neb.

$55 to $77 a Week to Agents. Samples FREE. P.O VICKERY, Augusta, Maine.

ANDERSONVILLE

A complete History of Andersonville Prison, by Dr. R. R. STEVENSON, Surgeon in charge, with an Appendix containing the names of 13,700 Union soldiers who died there, with date and cause of death. Sent on receipt of price, 00.

A Splendid Campaign Book.

TURNBULL BROTHERS, Baltimore, Md

AGENTS WANTED

DR. STRONG'S SANATIVE PILLS

Proved by successful use throughout the country for over

A QUARTER OF A CENTURY

the best Purgative and Anti-Bilious Medicine known. Cure Constipation, Biliousness, Liver Complaint, Malarial Fevers, Rheumatism, and all kindred disorders.

DR. STRONG'S

Pectoral Stomach Pills

Cures Coughs, Colds, Fever, Female Complaints, Sick Headache, Dyspepsia, and all Derangements of the Stomach. Proprietors, C. E. HULL & CO., New York.

ARE YOU GOING TO PAINT

USE NONE BUT THE

AVERILL CHEMICAL PAINT

It is the Original and Only Reliable Paint Mixed Ready for Use.

It is the most Durable and Handsomest and most economical paint made. Send for sample card, with testimonials from owners of the finest residences in the country. For sale in every section of the country.

AVERILL CHEMICAL PAINT CO.,
32 Burling Slip, New York City.

The only Centennial Medal for a prepared paint was awarded us.

TO ADVERTISERS!!

SEND 25 CENTS for the 106th edition of Newspaper Advertising, containing a List of Towns over 5,000 Population and various combinations of newspapers. Address GEO P ROWELL & CO, 41 Park Row, New York.

oct10—d w w4w

Relief for the Afflicted.

DR. RICE,

37 Court Place, LOUISVILLE, KY.,

A regularly educated and legally qualified physician and the most successful, as his practice will prove.

Cures all forms of PRIVATE, CHRONIC and SEXUAL DISEASES.

Spermatorrhea and Impotency,

as the result of self-abuse in youth, sexual excesses in maturer years, or other causes, and producing some of the following effects: Nervousness, Seminal Emissions, (night emissions by dreams), Dimness of Sight, Defective Memory, Physical Decay, Pimples on Face, Aversion to Society of Females, Confusion of Ideas, Loss of Sexual Power, &c., rendering marriage improper or unhappy, are thoroughly and permanently cured. **SYPHILIS** positively cured and entirely eradicated from the system. **Gonorrhea, GLEET,** Stricture, Orchitis, Hernia, (or Rupture), Piles and other private diseases quickly cured.

It is self-evident that a physician who pays special attention to a certain class of diseases, and treating thousands annually, acquires great skill. Physicians knowing this fact often recommend patients to my care. When it is inconvenient to visit the city for treatment, medicines can be sent privately and safely by mail or express anywhere.

Cures Guaranteed in all Cases undertaken.

Consultation personally or by letter free and invited. Charges reasonable and correspondence strictly confidential.

PRIVATE COUNSELOR

Of 200 pages, sent to any address, securely sealed, for thirty (30) cents. Should be read by all. Address as above. Office hours from 9 A. M. to 8 P. M. Sundays, 2 to 4 P. M.

aug9—d&wly

THE RHEUMATIC

CURED IN NO TIME.

Instantaneous Relief.

Price, $2.00 per Bottle.

Wholesale druggists will receive samples free of charge in order to try same on poor people. No agents. Address direct

HERMANN COHEN, (Chemist),
oct4-d6w 26 & 38 Cedar Street, New York.

MARRIAGE SECRETS,

O. L. BORANNA'S Marriage Guide illustrated with numerous engravings from life teaches all the inquisitive should know or on Courtship, Marriage, the Physiologies Mysteries and Revelations of the Sexual system, how to cure all kind of Diseases, with hundreds of valuable receipts, who should marry, the impediments to marriage, their nature and cure. Treats on all Diseases, fully explaining their causes, symptoms and means to cure; it is the only really scientific work of the kind ever published, and is complete in every respect. Sent securely sealed on receipt of 50 cts. Address, Dr. O. L. BORANNA, North Fifth street St. Louis, Mo.

DR. BUTTS.

DISPENSARY No. 12 N. Eighth st. ST. LOUIS, MO.

Thirty years experience in the treatment of Sexual and Chronic Diseases of both sexes.

Dr. BUTTS' Marriage Guide. A Physiological View of Marriage for the married and those contemplating marriage, on the mysteries of reproduction and the secret infirmities of youth, manhood and womanhood. An illustrated book of 200 pages, just the reading, which should be kept under lock and key. Sent under seal for 50 cts.

PRIVATE MEDICAL TREATISE on all diseases of a Private Nature in both sexes, the thousand disorders of the sexual system, and the means of cure, 120 pages with engravings, sent under seal for 25 cts.

MEDICAL ADVICE on all Chronic Diseases, Seminal Weakness, Catarrh, Cancer, Rupture, the Opium Habit, &c., 80 page book sent under seal for 10 cts. All three books sent for 40 cts. 160 pages of reading worth knowing on the subject, sent secure sealed on receipt of 60 cts. Address, Dr. BUTTS' Dispensary No. 12 N. 8th st. St. Louis, Mo.

MARRIAGE GUIDE,

An illustrated work, 275 pages, a private counselor to the married and marriageable on the nature, of the sexual system, its abuses, etc., latest discoveries in the science of reproduction; how to be truly happy in the married relation. Male and female, young and middle aged should read and preserve it, it contains information, which no one can afford to be without; on how to preserve the health, and complexion and give to delicate cheeks the freshness of youth. The only true Marriage Guide in the world. Price 50c by Mail. The author may be consulted personally or mail on any of the subjects mentioned in his work.

Dr. A. O. OLIN, 187 Washington st., Chicago, Ill.

WINSHIP IRON WORKS
SAW MILLS GRIST MILLS
MILL GEARING
SHAFTING, PULLEYS & C.
HORSE POWERS SORGHUM MILLS
THE CELEBRATED
WINSHIP COTTON GIN.
THE WINSHIP COTTON PRESS
FOR STEAM, HORSE, OR HAND POWER
ADDRESS WINSHIP & BRO.
SEND FOR CIRCULARS ATLANTA GA.

J. S. Reynolds. JOB PRINTER. ATLANTA, GA.

For Sale,

I now offer to sell one of the most desirable places in the whole South, on which is a good dwelling and other convenient improvements, located in the town of Hogansville, on the line of the Atlanta and West Point Railroad. I have also a STEAM GRIST MILL and COTTON GIN on said lot, all of which is in good running order and patronized by a large custom. This is one of the best locations for a Mill in the whole country. I will either sell or exchange for a good plantation in a healthy locality. Any one who desires to move to town and educate their children, and invest in good paying property, now is the accepted time. Call or address further particulars address

J. N. HUTCHINSON,
sep d—7w&w1m Hogansville, Ga.

Business Cards.

R. BOYER,
Practical Slater
16 Broad Street, near the Bridge,
ATLANTA.....GEORGIA

PLAIN and Ornamental Slating done at the lowest prices. A large assortment of the Best Roofing Slates and of Different Colors always on hand. Slating done in any part of the State. Slate roofs repaired. All my work is warranted for two years. Orders from city and country solicited. apr16,1876—dly.

Marietta Chair Factory,
MARIETTA, GEORGIA
BRUMBY & MYERS, Proprietors.

THE best standard Chair and the lowest prices guaranteed. Send for our reduced price list and photographs before sending your orders elsewhere aug26—dtlapr20,1877

L. L. THOMASSON,
DEALER IN
Grain, Hay, Bacon, Lard,

FLOUR, &c., Market street, Chattanooga, Tennessee. New Fire-proof Warehouse at foot of Market street apr30,1876—dly

Dentists.

HOLLAND & CRENSHAW.
DENTISTS.
Office, 23 Whitehall street, ATLANTA, GEORGIA
June1 7, 1876—dly

L. D. CARPENTER,
Dentist,
No. 47 WHITEHALL STREET, Atlanta, Georgia.

ARTHUR C. FORD,
DENTIST
69 Crew Street, Atlanta, Ga.
Cor McDonough Street Cars pass the door.

Lawyers.

GEO. W. H. LEGGE,
Attorney at Law.
And Real Estate Agent
SPARTANBURG.....SOUTH CAROLINA
Reference - General A. Austell, Atlanta, Ga.
oct5—d3m

JNO. D. CUNNINGHAM,
Attorney and Counsellor at Law,
Office, No. 5 Kimball House, next to Georgia Banking and Trust Co—First Floor, Entrance on Wall Street, ATLANTA, GEORGIA. Strict attention given to business. Collections promptly remitted. Will practice in the Supreme Court of the State, the United States Circuit and District Courts at Atlanta, the Superior Court and Court of Ordinary of Fulton county, and in the City Court of Atlanta. aug29 1876—dly

JOHN L. HOPKINS. JOHN T. GLENN.
HOPKINS & GLENN,
Attorneys at Law,
ATLANTA, GA.
aug5—d1m

T. H. S. SEABORN,
Attorney & Counsellor at Law,
ROOM No. 3 Austell's building, corner Pryor and Decatur streets. aug8,1876—d6m

JOHN W. OWEN,
Attorney at Law
TOCCOA CITY, GA.
WILL practice in the counties of Habersham, Hall, Banks and Franklin. Special attention given to collections. aug1,1876—d6m

J. S. JAMES,
Attorney at Law,
DOUGLASVILLE, GEORGIA.
WILL practice in the county of Douglas and adjoining counties. Collections made a specialty. By permission refers to John. H. James, Banker, Atlanta, Ga.; Hon. J. M. James, Ordinary of Douglas, and J. C. Dorsett, Clerk Superior Court of Douglas county.
dec10.1875—d&w12m

W. L. HARLER. HENRY PERRY
HARLER & PERRY,
Attorneys at Law,
GAINESVILLE, GEORGIA.
SPECIAL attention given to collections. Will practice in the courts of Hall, Jackson, Banks Dawson, Lumpkin, White and Rabun counties.
June20,1876—dly

H. W. BALDWIN,
Attorney at Law
MADISON, GEORGIA.
REFERENCES—Dr. Jno. B. Minor, Prof Law U. Univ. Va.; Hon. A. H. Stephens, Judge Augustus Reese. Judge Geo. T Bartlett, Col Geo. W. Adair. june9—dtf

POPE BARROW,
Attorney at Law,
ATHENS, GEORGIA.
WILL practice in the counties of Clarke, Jackson, Oconee, Madison, Oglethorpe and Wilkes. Collections made and promptly remitted. jan25, 1876—dly

JOHN V. EDGE,
Attorney at Law,
DOUGLASSVILLE, GA.
WILL practice in Douglas, Campbell, Carroll and Paulding counties, and adjoining counties by contract. Special attention given to collections june22,1876—d6mo

JACKSON & THOMAS,
Attorneys at Law,
No. 4 Broad Street, ATHENS, GA.
WILL practice in the Courts of the State. march 1, 1876—dly

HENRY C. RONEY,
Attorney at Law,
THOMSON, GEORGIA.
WILL practice in the Augusta, Northern and Middle Circuits and Supreme Court of the State Prompt attention given to collections dec25—dtf

C. A. THORNWELL,
Attorney at Law,
ROME, GEORGIA.
SPECIAL attention collections.
mar10,1876—d12m

J. A. McWHORTER,
Attorney at Law,
GREENSBORO, GEORGIA
WILL give prompt attention to the business intrusted to his care. Will attend regularly the Courts of the Ocmulgee Circuit. Collection of claims a specialty.
march12.1876—d1y

C. A. LOCHRANE,
Attorney at Law,
ATLANTA, GEORGIA.
mar22—dtf

HENRY JACKSON, Reporter of Supreme Court. J. H. LUMPKIN
JACKSON & LUMPKIN,
Attorneys at Law,
21½ ALABAMA STREET.
PRACTICE in the State and Federal Courts Special attention given to business before the Supreme Court. mar9—dtf

JAMES A. HAMLEY,
Attorney at Law,
SPARTA, GEORGIA
aug9—d1y

EDWARD J. REAGAN,
Attorney at Law,
HAMPTON, GEORGIA.
PRACTICES in Henry and adjoining counties. Special attention given to commercial and other collections.
nov3,1876—d1y

J. A ANSLEY,
Attorney at Law
AMERICUS, GEORGIA.
WILL practice in the Courts of Southwestern Georgia, and in the Supreme Court of Georgia, and United States Courts at Savannah. Special attention given to collections.
oct1 1875—d1y

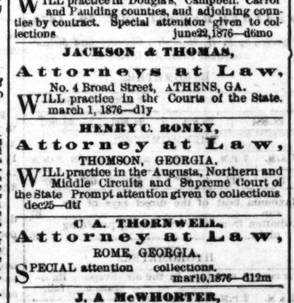

A GREAT DISCOVERY.

By the use of which every family may give their Linen that brilliant polish peculiar to fine laundry work. Saving time and labor in ironing, more than its entire cost. Warranted. Ask for Dobbins'.

DOBBINS, BRO. & CO.,
19 N. Fourth st., Philadelphia.
P. S. T. DODD & CO., Sole Agents, Atlanta.
ap21-d&wtf

Tried by Fire and Found not Wanting

J. L. VARNER,

Fire and Life Insurance Agent,

CUTHBERT, GA.

REPRESENTS the old and reliable Liverpool and London and Globe, and the most substantial American companies. Insurance placed at lowest rates and losses promptly

feb6,1876—d1y

Dry Goods, etc.

NEW FALL GOODS!

FURCHGOTT, BENEDICT & CO.,

WILL OFFER FROM MONDAY THE FOLLOWING:

1 case Suiting, at 10 cents per yard, worth 25 cents
1 case Black Alpaca at 35 cents per yard, former price 35 cents.
The best 50 cents Alpaca in this city, richly worth 45 cents.
10 pieces Black Cashmere at only 50 cents per yard, worth 75 cents per yard.
1 case Colored Mohair at 25 cents per yard, worth 35 cents.
A full line of fashionable Dress Goods, just received and will be sold at prices which defy competition.
Our Black and Colored Silk stock is complete, and at astonishingly low prices.
1 case Roman Striped Shawls at $1 25.
2 cases Balmoral Skirts at 65 cents worth $1 00.
Ladies', Gent's and Children's Underwear a great variety.
Full lines of Cardinal Red, Cuffs and Collars, Silk Ties, Silk Ribbons, Flowers, Feathers and Silk Handkerchiefs, at prices to suit the times
2 bales Flannels from 16 cents up
Bleached and Unbleached Canton Flannels from 10 cents up.
Our 15 cents Canton Flannels are fully worth 20 cents, and other grades in same proportion.

DOMESTIC DEPARTMENT.

Full lines of Prints, Ginghams, Ticking, Brown and Bleached Cottons and Sheetings at manufacturing prices.

CORSETS, CORSETS, CORSETS.

100 dozen Woven Corsets at only 50 cents, worth $1 00. Real French Corsets from $1 00 to $1 75 worth $2 00 and $2 50.
100 dozen Ruffings at 25 cents per dozen.
Full lines of Ladies' Writing Paper.
Our Carpet, Oil Cloth and Window Shade is complete.
A call is respectfully solicited at No. 38 Whitehall street.
All country orders carefully and promptly filled.

Hardware, Carriage Material, &c.

VANCE & KIRBY,

CHATTANOOGA, TENNESSEE,
Wholesale Dealers in
HEAVY AND SHELF HARDWARE,
Wagon and Carriage Material,
GUM AND LEATHER BELTING,
White Pine Sash & Doors, and Louisville Cement.
Agents For
LAFLIN and RAND POWDER Co.
AND
Fairbanks & Buffalo Scales.

Knabe Pianos.

KNABE

GRAND, SQUARE AND UPRIGHT

PIANOS.

THESE Instruments have been before the public for more than forty years, and upon their excellence alone have attained an UNPURCHASED PRE-EMINENCE which establishes them as UNEQUALLED for their TONE, TOUCH, WORKMANSHIP and DURABILITY. They have received seventy-five gold and silver Medals over all other competitors.
Endorsed by "THALBERG," "GOTTSCHALK," "STRAKOSH," "PAULINE LUCCA," "CLARA LOUISE KELLOGG," "ILMA DE MURSKA," "MUZIO" MILES, and others.

EVERY INSTRUMENT WARRANTED.

The prices of these instruments are as low as the exclusive use of first-class materials will allow.
Catalogues and price lists mailed free on application to
SOLD ON EASY TERMS. PHILLIPS, CREW & FREYER,
sep26-d&w3m General Agents, Atlanta, Ga.

Builders' Supplies.

T. GUERNSEY. GEO. W. REYNOLD

GUERNSEY & REYNOLDS,

DEALERS IN
SASH, DOORS & BLINDS
AND
BUILDERS' SUPPLIES,
LOCKS, HINGES, SCREWS, NAILS,
WINDOW GLASS, PAINTS, OILS PUTTY,
CARPENTERS' TOOLS, PAINT BRUSHES,
LIME, CEMENT, HAIR, &c., &c.

The only complete establishment of the kind in the State.
WAREROOMS: On Second Street, opposite J. W. Burke & Co.,
mayt—dcod **MACON, GA.**

Grocers and Commission Merchants.

W. M. & R. J. LOWRY, Special Partners. Established 1860. J. W GOLDSMITH, Gen'l. Partner.

J. W. GOLDSMITH

Successor to (W. M. & R. J. LOWRY) who remain Special Partners,

Grocers & Commission Merchants

AGENTS FOR THE SALE OF
STANDARD BRANDS OF DOMESTIC GOODS
Hazard Powder and Fairbanks' Scales,
55 East Alabama Street, - - - - ATLANTA, GA

Solicit Consignments of Cotton, Produce, Etc.

Make liberal advancements on same and prompt returns of Sales. We have a Fire Proof Warehouse of the Storage of Cotton. oct4—dtaw1w

Horse Powers, Cotton Presses, &c.

CROCKETT'S IRON WORKS.

MANUFACTURERS

CROCKETT'S Celebrated PORTABLE HORSE POWERS

The best Power made for Ginning and Threshing. It runs light, and never breaks. Price, $110.

PRICE, $110.

CKETT'S IMPROVED COTTON PRESS!

Steam Engines, Saw, Grist and Flour Mills, Sugar Mills, Kettles,

GEARING, from 9 to 12 feet,

Trundle Heads or Pinions, of all sizes,

Pipes, Cocks, Valves, Elbows, &c.

IRON RAILING!

Suitable for all and purposes.

Brass and Iron Casting of All Kinds,

MADE TO ORDER. REPAIRING OF ALL KINDS DONE PROMPTLY.

further particulars, and Price List, address

E. CROCKETT & SONS,
julyf5 d2tawtf MACON, GEORGIA

Centennial Excursion.

1776. 1876

Centennial Transportation Arrangements

OF THE

GREAT ATLANTIC COAST LINE

FOR

THE ACCOMMODATION OF VISITORS FROM ALL POINTS SOUTH

The Railways and Steamship Companies between Augusta, Georgia, and Philadelphia, composing the ATLANTIC COAST LINE, will during the progress of the

Centennial Exhibition of United States,

present for the patronage of the citizens of the South, routes of transportation and forms of tickets upon which to reach Philadelphia, that will immeasurably excel all other lines in point of

Direct Daily Movement,
Comfortable Accommodation,
Variability of Transit,
Economy of Expenditure.

To enable this to be done, the combined resources of the RAILWAY LINES SOUTH OF NORFOLK together with those of the BALTIMORE STEAM PACKET COMPANY and the OLD DOMINION STEAMSHIP COMPANY will be employed and the individual economy, the social party of ten, twenty or more, or the civic or military organization of 100 or 200, can each be cared for in a manner that will satisfy their desires.

Price Lists, Time Cards and all needful information are now in hands of all Agents of the ATLANTIC COAST LINE.

It will be the interest of every individual and each organization proposing to make this trip to communicate with the undersigned.

A Centennial Exhibition Guide Book as authorized by the Commission will be given to the purchaser of each Centennial Ticket.

A. POPE,
GENERAL PASSENGER AGENT

Call on or address the following Agents of the Atlantic Coast Line:

JONAH H. WHITE, Macon, Ga.;
W. J. WALKER, Montgomery, Alabama.
H. F. TORKING, Atlanta.
M. J. DWYER, Macon.
A. L. REED, Savannah.

sp1mt—d1f

Life Insurance.

JANUARY 1, 1876.

THE

Connecticut Mutual Life

INSURANCE COMPANY

OF HARTFORD, CONN.

Thirtieth Annual Statement.

Gross Assets, Jan. 1, 1876, $43,494,650 92

Surplus over Liabilities, 4,004 851 92

Ratio of Expense to Income 7 55-100 per cent.

The following is a table showing the amount of Premiums paid by the Persons whose initials appear, for their respective policies, to which I invite the attention of thinking men. I have taken these few policies so as to show how the premiums gradually decrease, some show the 1st, 2nd, 3d and 4th premium. I invite examination of older policies.

No. of Policy.	Date of Policy.	Name.	Residence	Age	Amount insured.	Amount of 1st Premium	Prem. 1873	Prem. 1874	Prem. 1875	Prem. 1876
97673	1870	W. T. M.	Coloparchee	51	10000	515.30	365.10	358.30	352.70	346.90
99728	1870	W. R. B.	Savannah	39	3000	90.27	67.29	64.15	62.43	61.36
99842	1870	A. M. T.	Atlanta	30	4000	90.56	65.48	65.04	64.43	6 .94
103138	1870	L. K.	Savannah	37	5000	104.85	74.35	74.35	71.55	70.40
103230	1870	J. B.	Savannah	38	5000	145.15	106.15	105.35	100.45	98.80
103752	1870	W. L. G.	Atlanta	33	3500	61.73	44.80	44.45	43.05	41.91
109704	1871	W. H. T.	Savannah	37	5000	104.85	74.95	74.35	71.55	70.40
110815	1871	R. R. B.	Savannah	35	5000	99.20	70.45	70.85	68.31	74.05
112933	1871	H. R.	Savannah	29	5000	307.95	209.95	208.75	205.20	199.45
113218	1871	J. A. B.	Savannah	34	5000	96.80	72.65	73.35	71.85	66.05
113583	1871	G. S. W.	Jacksonville	44	5000	193.50	140.75	139.70	137.45	136.95
114278	1871	A. A. B.	Savannah	55	5000	310.90	251.40	229.90	226.70	218.50
114918	1871	L. K. W.	Jacksonville	36	5000	145.15	116.65	113.00	111.30	109.55
118750	1871	L. G. Y.	Savannah	39	5000	150.45	120.35	117.05	115.30	113.45
119132	1871	S. M.	Savannah	35	10000	302.60	300.00	294.10	303.00	298.00
119143	1871	H. M.	Savannah	42	5000	168.45	134.65	132.00	138.90	136.80
119155	1 71	E. A. W.	Savannah	38	5000	145.15	116.65	113.80	111.80	109.55

Any further information that may be desired concerning this old Company will be cheerfully furnished by either of the undersigned.

ROBT. R. BREN,
General Agent for Georgia and Florida,
OFFICE at Georgia Banking and Trust Co., Kimball House.

W. B. WYNNE,
District Agent for Middle and Upper Georgia,
OFFICE 38 KIMBALL HOUSE.

AUDITOR'S REPORT.

HARTFORD, CONN., March 6, 1876.

TO THE MEMBERS OF THE CONNECTICUT MUTUAL LIFE INSURANCE CO.:

We, the undersigned, elected Auditors for the year 1875, hereby certify that we have carefully examined the books, accounts, vouchers, and assets of THE CONNECTICUT MUTUAL LIFE INSURANCE COMPANY, for the year ending December 31, 1875; that we find said books and accounts truly kept; the proper vouchers to be in the possession of the Company, and the said Company to be in actual

The Atlanta Daily Constitution.

Office: 36 Broad Street, Atlanta, Ga

TERMS:

Daily, one year.....$10 00
" six months.....5 00
Weekly, one year.....2 00
" six months.....1 00
Postage for one year, on Daily, 60 cents; Weekly, one year, 20 cents.

City Democratic Ticket.

FOR MAYOR:

HON. NEEDOM L. ANGIER.

FOR ALDERMAN:

MR. M. T. CASTLEBERRY.

FOR COUNCILMEN:

First Ward—M. E. MAHER.
Second Ward—G. J. DALLAS.
Third Ward—J. M. BUICE.
Fourth Ward—C. K. MADDOX.
Fifth Ward—J. W. ENGLISH.

Preferred Locals.

SUGAR CREEK PAPER MILLS.

WM. McNAUGHT & CO.

See Daily and Weekly CONSTITUTION for specimen of our "news." mar22-dtf

Asphalt Side Walk.

As cheap as brick. For sample and references call at office corner Forsyth and Walton street. O. A. SMITH.

july21—d3m

Is Your Life Worth 10 Cents?

Sickness prevails everywhere, and every body complains of some disease during their life. When sick, their object is to get well: how to say plainly that no person in this world that is suffering with Dyspepsia, Liver Complaint and its effects, such as Indigestion, Costiveness, Sick Headache, Sour Stomach, Heart Burn, Palpitation of the Heart, Depressed Spirits, Biliousness, etc., can take GREEN'S AUGUST FLOWER without getting relief and cure. If you doubt this, go to your Druggist and get a Sample Bottle for 10 cents and try it. Regular size 75 cents. Two doses will relieve you.

HUNT, RANKIN & LANAR,
oct7—deod&wsow1y Wholesale Agents.

Coal! Coal! Coal!

COAL CREEK COAL,
SUWANEE COAL,
SODDY COAL.

Either of the above coals at very LOW RATES during the summer. With daily receipts I am prepared to fill all orders with dispatch. Orders solicited. Office and Yard near the Post-office, Marietta street, Atlanta, Ga.

JNO. F. EDWARDS,
july9—dsun-wed&fri3mo Agent.

New Advertisements.

Funeral notice Charlie Sanders Hemphill.
Funeral notice of Mrs. Sarah Long.
Boarding house—Mrs. Brown.
Umbrella lost—H. H. Parks.
Strayed or stolen—Thos. J. Ball.
Notice—R. C. Beavers.
Plantation to exchange—A. B. Young & Bro.
Gillet's cream dry hop yeast.
Manhood restored—Davidson & Co.
Grand opening—A. M. Lewin & Co.
Independent wagon train—Jonesboro News.
Northern celery—W. F. Stokes & Co.

White Pine Sashes, Doors, Blinds,

Mantels, Mouldings, etc., at the lowest prices and of the best quality. All orders will have our prompt attention.

JENNINGS & ASHLEY.
31 and 33 Broad street, near Bridge.
sep16—d3mo-n-t-l

Who Is She?

New York Cor. Chicago Tribune.

Among the recent yellow fever deaths in the South was that of a woman named Ella Russell, who was well known to journalists of this city as the "Duchess." Her career was a very remarkable one. She was betrayed at an early age by a gambler named Fletcher Russell, whom she married and whose name she bore to the last. His wild and adventurous career soon led her into paths of profligacy, and to crown her dissolute inclinations she inherited from her father a passionate fondness for liquor. She was, in fact, a slave to drink. Her husband deserted her a year after marriage, and then she became a mistress of a new lover. They went to a fashionable watering place, and her gambler husband followed them. He found his wife and her paramour, and a scene of violence ensued, in the course of which the gambler was stabbed. The guilty pair fled, and the next we heard of the woman was that she was living here with a city journalist. She was well known in Newspaper Row, and from her stylish, attractive ways was called by the title of "Duchess," as just mentioned, but her health was so impaired that she could not stand the northern climate, and she journeyed south under the protection of a popular military man. At length, after a career of renewed dissipation in the south, she met her fate in the city of Atlanta, Georgia, a refugee from the yellow fever ravages of Savannah.

MORE STEALING.

Rough Experience of a Countryman.

Yesterday morning a couple of countrymen named Veal and Sanders having sold some cotton and received the money, concluded they would see some fun.

They accordingly threw themselves outside of the contents of a pint bottle of whisky, and finally hauled up at a negro shanty, where they found two colored women, Laura Smith and Ann Scott. Here they seemed to have had a general carousal, and another bottle of whisky was ordered and absorbed. Finally Veal, who had $40 in his pocket when he entered the house discovered that he was minus $15. The girls denied that they had stolen the money, but the matter was reported to the police and a general search of the premises ensued. Ten dollars was recovered

The girls were tried before Justice Butt yesterday afternoon. The evidence showed that Ann Scott had done the stealing, and she was sent to jail. Laura Smith was discharged. Col D P Hill represented the defence.

THE BALLEW CASE.

The Prisoner Waives Trial and Goes to Jail.

Yesterday Mr. J. C. Ballew, the Dalton postmaster, whose arrest by Detective Frye has already been reported, was arraigned before Commissioner W B Smith on a charge of robbing the mails. The prisoner waived a preliminary examination, and the commissioner fixed his bail at $3,500. He made no attempt to give it, and was sent to Fulton county jail. Ballew seems utterly overwhelmed by his misfortune. He virtually admits his guilt, and says that he is ready to abide any sentence that may be imposed on him. Detective Frye thinks that the whole amount Ballew secured from the registered letters he opened will not much exceed $200.

Heartfelt Thanks.

Editors Constitution—Will you publish in your valuable paper, whose columns have always been open to us from the commencement of our epidemic, the earnest thanks of our city authorities, relief association, and citizens generally; to the Western Union telegraph company, Adams express company, Southern express company and the railroads throughout the country, for the use of their lines in the transmission of news and transportation of supplies and money free of charge. The aid thus extended was invaluable to us in our great trial. By instruction city authorities and relief association.

C. P. G. GOODYEAR,
Secretary Relief association.
Brunswick, Ga., Oct 16th.

Oxford Dots.

—The Emory college boys have organized a democratic club. J W Akin is president and R J Munroe secretary. They meet weekly, and have public parades on Saturday.

—Forty-five new students admitted this term at Emory.

—Immaculate cravats and sanguinary ribbons are the rage.

—A revival meeting is in progress. Several have been converted.

—The "Strawberry Blonde" is anxiously expected on his return from Columbus.

GOOD-BYE, MR. WADLEY.

THE PROGRESS OF THE JONESBORO WAGON TRAIN ASSOCIATION.

The Palace Passenger Coach—The Schedule—A Street Railroad Wanted—Sherrard Gay's Jenny, etc.

The Jonesboro itinerants still laugh at Boss Wadley's little railroad. The wagon train still wends its stately way through the virgin woods, and the rural mules eat their noon oats in the heart of the metropolis. There is no wear-out in the Jonesboro folks. They are even talking about building a street railroad from Jonesboro to Atlanta. They have not yet called from his wonted retirement one four-footed Cincinnatus, in whom vast possibilities are coiled. Sherrard Gay's jenny, the most famous quadruped ever in history, has not been put upon the road. If necessary the people will put this powerful animal at work, before they will give up the fight.

AN EXCURSION TO JONESBORO.

It is proposed on change that a number of our merchants shall make an excursion down to Jonesboro when the first palace passenger coach arrives. It would doubtless be a pleasant trip.

We annex a letter from a merchant of Jonesboro:

JONESBORO VS. CENTRAL RAILROAD.

Editors Constitution: The Central railroad a few days ago advanced their rates of freight from Jonesboro to Atlanta, from twenty cents to thirty-five cents. This we could not stand, so we have started a train of fifty wagons, and are delivering in Atlanta one hundred and fifty bales of cotton per day, and some days more, and as the wagons return they are loaded with goods for our merchants. We are independent of Mr Wadley and his one-horse railroad. We do not want any steam engines—we have got plenty of good fat, sleek mules and Studebaker wagons, and in a few days we will have on the road a palace coach drawn by six snow white horses. If the merchants of Atlanta will help us we will survey the most direct route from here to Atlanta and build a street railroad. The distance would be about fifteen miles, so come and help us.

But yet it makes my heart feel sad when I look at the Central railroad depot and think what it once was but is no more, for there the owl and bat have taken up their abode and make night hideous with their hootings, and the Jamestown weeds begin to put forth around the doors. There will not be enough cotton shipped from here by the Central railroad to wad a gun, yet such is life.

SCHEDULE.

Passenger coach leaves Jonesboro at 6 a m, and arrives at Atlanta at 8 a m.

Leaves Atlanta at 5 p. m.; arrives at Jonesboro at 7 p. m.

Freight wagons leave and arrive every half hour.

Look out for the engine when you hear the whistle blow.

WOOL HAT.

Markham House Arrivals

ATLANTA, Oct. 19.

A H Shaw, Madison; N R Winship, Macon; John D Charlton, Savannah; John D Miller Kentucky; R T Hitch, Ga; G C Davis, Philadelphia; W A Chapman, Pittsburg; R S Anderson, Savannah; J S Nichols, Marietta; J T Wadsworth, Richmond; D S Printup, J A Smith, Rome; S F Stephens and daughter, Stilesboro; B F Hudson, Ga; F Chambers, Irwington; D E Butler, Madison; N D Elliott, Rufus Crews, Covington; J E Johnson, Augusta; Sam Cape s, New York; W F Hurbam, Macon; Geo Williams, Savannah; G C Weale, Waynesboro; W C McCarley, S C; F H Parmelee, New York; J C Bally, Ga; Chas R Pryor, New Orleans; F Jessip, York, Pa; J N Phinny, Philadelphia.

ACCIDENT AT THE CIRCUS.

And a Young Lady Gets $500 Damages.

Wednesday night an accident occurred at the circus, in which a young lady was injured, and by which Mr John Robinson, the proprietor, lost $500.

The young lady was Miss Lila Moore. She was accompanied to the circus by her brother-in-law, Mr Edwards, and the couple secured seats on next to the top row of the planks. About the close of the circus performances, as one of Robinson's agents stepped upon this plank to sell tickets to the concert, it broke, and the whole party were precipitated to the ground below.

The dismayed was six or seven feet. Miss Moore and her escort fell first and some three or four people fell on them. The result was that both were badly bruised, and the lady's injuries were thought to be serious. The two concluded that they would make Gen Robinson foot the bill, and yesterday morning swore out two attachments. Miss Moore, by her father Mr W O Moore as next friend, sued for five thousand dollars' damages, and Mr Edwards laid his damages at two thousand dollars. The parties were represented by Messrs L J Glenn & Son and H P Wright. The attachments were placed in the hands of Sheriff Perkerson, and yesterday evening were levied upon the circus property. Mr Robinson at once secured the services of Judge John L Hopkins and Judge O A Lochrane and took steps to give the necessary bonds. Finally the injured parties agreed to take $500, which Robinson paid, in preference to being bothered by a long law suit. The papers were then withdrawn, and last night the circus left the city without further hindrance.

The Annual Fair of the Library—Preparations for a Grand Time—To be Celebrated in the New Building of the Association.

The directors of the Young Men's library on last Tuesday night appointed a committee to inaugurate and carry through the regular winter fair of this association. The committee consisting of Vice President Hill, and Directors Burke, English, Harmon, Bain, Gholston, Grady and Morrill, met and elected Mr Ben Hill chairman. Mr Hill after holding the place for two days, and trying so to arrange his business so that he could attend to its duties, was forced to call the committee together and tender his resignation. He deplored the necessity that forced him to take this step, and moved that Mr Burke who has already

SUCCESSFULLY HEADED TWO FAIRS,

be unanimously petitioned to take charge of the present one. Mr Burke reluctantly consented, and the committee then went to work organizing for the fair. It was determined to call it the "Annual Fair of the Young Men's Library Association."

The fair will be held in the new building now being erected for the library, and many novel features will be presented. A great many ladies have already signified their intention of assisting the board, and it is expected that the coming fair will be more successful than any the association has ever had. The profits last year were $6,000—the year before, $8,000—can't they be pushed up to $6,000 this year.

—Gov Smith yesterday commissioned the following notaries public: B H Shivers, 981 district, Irwin county; W McLaine 1,199 district, Tatnall county.

BRINKLEY.

MOTION FOR A NEW TRIAL REFUSED.

The Case Goes Up Before the Supreme Court.

The Brinkley case at Newnan will stand in the future among the celebrated cases of the land, and hand the perseverance of Persico F. Smith down to posterity. The case has been one of suspense to him. Twice convicted and sentenced, tried by a commission of physicians it would seem that the prospect would be hopeless but his counsel, not deterred by the situation, made a motion for a new trial before Judge Hugh Buchanan on Monday last. The motion was argued with ability by Judge W. F. Wright, representing Gen. Garrell, and Persico F. Smith for the movant, and P. B. S. Davis and Solicitor General T. W. Latham for the state.

In a very lucid opinion Judge Buchanan overruled the motion. The case will be taken to the supreme court, and will not come up for a hearing before the January term, 1877, of that court. The grounds relied upon were given fully in the CONSTITUTION some time since. Those chiefly relied on were the failure of the judge to charge on the question of delusion, and the remark of one of the jurors prior to the trial which they contended showed a prejudice on his mind against the prisoner.

PERSONAL POINTS.

—F L Medium, of Augusta, 87 years of age, came out to the polls at the last election and voted. He had not been out for years.

—Dr Angier is put up by many as a candidate for mayor of Atlanta. We know nothing of Dr Angier's qualifications for the position of mayor, but we know he didn't steal when everybody else was running that line, and he could have done so without danger, and that he tried hard to check the stealing then going on. This is a good record and he should be elected.—Thomasville Enterprise.

—Mr Prichard, who lives in the neighborhood of Marietta, was at the fair grounds yesterday, with three hearty and handsome daughters, who are triplets. They are certainly fine girls, and are a standing monument to the faithfulness of their parents. They each deserve a handsome prize, and their parents should be taken care of, if ever they need assistance.—Greenville (S. C.) News.

—W H Bailey has returned from the centennial.

—S F Stephens, receiver of the Cherokee railroad, is at the Markham.

—A L Miller, one of the representatives elect from Houston, is at the Markham.

—Col. George H. Jones, of Norcross, was married on Wednesday to Miss Lou Trammell, and left immediately on a bridal tour to Lookout Mountain.

—Dr J Stainback Wilson and wife, Mrs J J McLendon and Miss Lula McLendon left yesterday evening per the Air-Line railroad for the centennial.

—Miss Helena Jones, of Norcross, left for home yesterday after a pleasant visit to the Gate City. She has many devoted friends and warm admirers in Atlanta.

—We are pleased to see G. K. Bell back again at his old post in Thompson's restaurant. He has been absent at the centennial for several months, and now has returned to his "first love," where he will be pleased to meet his old friends.

—Dr. J. C. C. Blackburn, we learn, will soon have in press a pamphlet, "Pen Sketches of Pike's Illustrious Dead." Some 600 copies have been subscribed for in Pike.

THE RECORDER.

Mr. Elick Wheeler, a dismal representative of hard times and cheap whisky combined, with a dark circle under one eye as if his onward career had recently been abruptly terminated by a lamp post on a street corner, told his honor yesterday morning that he "was afreed he had taken a drop too much." The court murmured something about that fact being very evident, and Mr. Wheeler taking an impressive attitude, with one hand behind his coat tails and the other in his breeches pocket, proceeded to explain. He opened his remarks by stating that he would "axe the court, as a gentleman, to be as light as possible. He was an orphan boy and in "furreu parts." He didn't drink as a habit, but the warm weather and the circus combined, had occasioned such a depression of spirits that he had found it absolutely necessary to throw in a little outside help. He admitted that he had thrown in considerable, and that his recollection of the events that subsequently occurred was mixed. He did remember, however, that he had made several attempts to get home, and had experienced much difficulty in dodging street corners and lamp posts, which kept dashing toward him with frightful rapidity. Finally one of the former encountered his left eye, and he woke up to find himself in the guard house.

The court put it at $5 and costs, and the victim of the circus departed.

MORE OF THE WILLINGHAM BRIGADE.

Maria Howard and Lena Hollingsworth, two prominent members of that society of colored ladies who do nightly congregate in and about the Willingham building, were brought to the bar to answer a charge of general immorality. Two more innocent and virtuous females, according to their own showing, would be hard to find. It is an extraordinary fact that the police always make mistakes in cases of this kind and catch the wrong women. Lena was on her way to church, (a place, by the way which she has left home every night this year to go to and has never yet succeeded in reaching) and Maria was returning from carrying some white folks clothes home. The arresting officer swore that Maria had already spent three days carrying those same clothes home, and that judging by the direction in which she was travelling, these mysterious "white folks" must be living in a dozen different places.

The court told the girls they would have to get up better stories if they expected to throw saw dust in his eyes, and Maria and Lena are now engaged in the healthful and invigorating pursuits of protracting rock.

Here the curtain fell, the court threw himself into his beaver, and all hands departed.

Good Joke on Harris.

Col. J. C. Harris, of the Savannah News, in a recent letter to that journal relates an interesting episode that occurred recently in this city. Thereon an abundance of fun in Gen. McRae, to Harris will find a hot spot upon intimate acquaintance. Harris says:

I had leisure the other day—as if every day did not bring more than leisure to a Savannah sufferager—to go upon an excursion train to Chattanooga, which, as I learned afterwards, was under the direction of General McRae, the superintendent of the road. I imagined that General McRae was a giant on wheels, and consequently I began to search for my ideal among the double-jointed wretches who had taken passage on the train. Taking my seat by a sickly looking little man, who I supposed was a lay delegate, and looking weak one at that, to some religious conference, I ran my eye easily over the crowd in search of my bulky hero. Pat Walsh Bill Moore and Eugene Speer were within range of my vision, but scornfully those representatives of a too sensational press were passed over, and the other passengers scanned; without result, however, as there is no one on board answering to the description which my fancy—but, alas, do my eyes deceive me? What stalwart form is that disputing the passage way with Captain W. T. Newman? 'Tis he! 'tis he!

"General McRae seems to be a very jovial man," said I to my companion, the lay delegate, as the stalwart form approached, joking with the occupants of every seat.

"Indeed" replied the lay delegate, with an air of astonishment "I hadn't observed it. What opportunity have you had even of forming such an opinion?"

"Why, don't you see him coming down the car? He is the very embodiment of jollity."

"Oh, of course," said the delegate with a smile—"but appearances are sometimes deceptive."

"But not in this instance. Won't you introduce me to General McRae?"

"Oh with pleasure."

The stalwart form approached, paused and then passed on, but my lay delegate made no movement.

"I thought you were going to introduce me to General McRae?" "said I to the delegate.

"Oh! well, so I will. My name is Mebie." There was no fabliaux, but I felt very much like getting one up for the benefit of these one Savannah sufferer. It only remains to say that your correspondent had an exceedingly pleasant time.

COURT CHRONICLE.

PROCEEDINGS OF THE SUPREME COURT.

ORDER OF CIRCUITS.

11 Macon	24	16 Augusta	12
12 Flint	28	17 Middle	4
13 Cowetta	16	18 Ocmulgee	14
14 Rome	11	19 Eastern	29
15 Cherokee	7	20 Brunswick	2

ATLANTA, GA., Oct. 19.

MACON CIRCUIT.

No 2. Argument concluded.
No 9. Withdrawn.
No 2. Roberts, Dunlap & Co vs Graybill. Assumpsit, from Bibb. Argued.
Hill & Harris, for plaintiffs in error.
T J Simmons; A O Bacon, contra.
No 18. Withdrawn.
No 1. Chick vs S W R R Co. Case, from Houston.
A O Bacon; Wooten & Simmons, for plaintiff in error.
R F Lyon, contra.
Pending the argument of Mr Bacon, the court adjourned until 10 o'clock a m to-morrow.

Fulton Superior Court.

HON. C. PEEPLES JUDGE.

The superior court met at half past eight o'clock and resumed the criminal docket.

Judge Peeples announced from the bench that the call of the civil dockets would be resumed on Saturday afternoon at 5 o'clock, and that civil business would be taken up next Monday morning.

Amanda Ann Brown, colored, against whom there was a true bill for larceny after a trust of $40, was allowed to plead guilty, to simple larceny. she was sentenced to two months hard labor on the chain-gang. The sentence was made light from the fact that it was shown to the court that she had already been eight months confined in jail.

John Mitchell, colored, was put on trial for perjury. The jury returned a verdict of not guilty. Judge W F Wright for the defence.

The Rev Willie Grant, a well known colored preacher, was summoned as a witness in this case, but refused to

PENALTY AGAINST ONE OF HIS PARISHIONERS.

By way of unloosening his tongue, Judge Peeples imposed a fine of $25, and at last account the reverend gentleman was out with a bailiff trying to raise the money. It is probable that he will testify when he is summoned again without any trouble.

The case against Charles Moore and Allen Oh prison closed, who are charged with arson, was called up but continued for the present. These are the parties who are charged with setting fire to the house of one Jerry Jones, the pastor of Macedonia church, a negro church not far from the fair grounds The pastor had turned them out for some sort of misconduct, and they concluded that they would burn him up to get even with him. When the case was called, the point was sprung as to whether the house was inside or outside of the city limits, and to be certain the solicitor thought best to pass the case until it could be recommitted to the grand jury for another bill.

McAffee and Brother for defence.

The case against Amos Duncan, colored, charged with assault with intent to commit a rape, was taken up and tried.

Messrs Smith & Tripp represented the prisoner and made an earnest effort to save him. The jury, however, returned a verdict of guilty after a short absence. The facts of this outrageous case were published in full at the time, and only a brief recapitulation is necessary. The scene of the attempted crime was near Last Point. The victim was a respectable white married lady, Mrs McDonald. She had gone into the kitchen to prepare her husband's supper when the prisoner sprang in from a clump of woods near by, and threw her to the floor A desperate struggle ensued in which her dog took part, by attacking the villain from behind. Her husband heard the noise from the field where he was at work, and upon his coming to the house the negro fled out of the door and was caught several days afterwards. Judge Peeples sentenced Amos to

FIFTEEN YEARS HARD LABOR

in the penitentiary.

George Lee, colored, plead guilty to larceny from the house. He was charged with stealing a set of new carriage harness from the stable of Mr Winship, on the corner of Ivey and Cain streets in last August. The harness was valued at $50. He was sentenced to four years hard labor in the penitentiary. Hooks for defence.

In the afternoon, the court was occupied with the trial of the case of the state vs Joe Brown, colored, forgery The indictment alleged that, on the 24th or July, 1876, Joe forged the name of Mr. H L McDaniel to an order on Messrs. Sharpe, McDaniel & Winn. Judge Wright and Mr. Van Epps represented the defence. The case was being argued at a late hour yesterday afternoon, and the indications were that the prisoner would be acquitted.

TRADE NOTES.

A FRESH lot of Splendid Northern Celery. $1 00 per dozen.

W. F. STOKES & Co.,
oct20—dtf 17 Atlanta Street.

Furchgott, Benedict & Co., now offer one of the finest stocks of Dry Goods and Carpets ever brought to this city. oct18—dtf

For Sale.

A good substantial 5 room house with brick basement, in three minutes walk from car shed, on popular street. Cheap for cash Fine investment—50 per cent profit in it. Address "Cash," Constitution office. oct11-dtw

Just received, one case Colored Dress Goods at 10c per yard. One case Black Alpacca from 25 cents up. A call will amply repay customers at Furchgott, Benedict & Co's.

We Sell and Lend the Van

As the people's clothiers. Fine cassimere business suits from $15 to $20. Fine assortment of dress suits from $15 up. We have the goods to suit you, and they must be sold Call and be convinced.

M. & J. HIRSCH'S
oct15-1w Whitehall street.

Centennial Prices.

All wool cassimere frock and sack suits at $15 at

M. & J. HIRSCH'S
oct15-1w 50 & 62 Whitehall street.

Why?

THE CENTENNIAL GUIDE

The Best Published.

Every one going to the Centennial should have one of these Guides. Price only 25 cents. Sent post-paid for that sum. Call at, or address

PHILLIPS CREW,
aug17—dtf Atlanta, Ga.

Boys' and Children's Clothing.

We are prepared to show the best selection of boys' school suits and children's suits ever brought to Georgia. Prices $5, $6 and $7. Call and see the inducements we offer you at

M. & J. HIRSCH'S,
oct15-1w 50 & 62 Whitehall street.

The Best

$15 suit in the state of Georgia and all other goods at proportionately low prices at

M. & J. HIRSCH'S,
oct15-1w 50 & 62 Whitehall street.

Medical Books.

A complete line at Lynch & Thornton's, Centennial Building, 3d door from Railroad. oct15—d3t

The "Independent Wagon Train" from Jonesboro.

Look to your interest, retail merchants, by advertising a few lines in the JONESBORO NEWS, at 10 cents per line. oct20-d3t

There was a cook in our town,
And she was wondrous wise,
She bought "Gillet's Cream Dry Hop Yeast"
And cause her bread to rise.
And, when she saw how nice it was,
Declared with might and main
That Gillet's was the only Yeast
She would ever use again.

Lula.

Being centrally located, backed by a vast territory of agricultural and mineral wealth, cheap and easy transportation for all products and merchandise, easy of access it is destined to become the finest trading point in Northeast Georgia. Its altitude, pure water and healthfulness will attract many from the lowlands. Athens claims Lula as its own, but Atlanta, quick of perception, saw the local advantage offered and was first to invest. Many choice residence and business lots yet on hand. Next Wednesday is sale day.

STATE SAVINGS BANK,
No. 3 Kimball House, Wall Street.
ATLANTA, GEORGIA.

Dr. G. W. HANDY.....President.
W. W. BURR.....Cashier.
Paid in Capital, $50,000.

This bank pays seven per cent. interest, compounded semi-annually, on savings deposits from one dollar to any amount.

It also issues certificates of deposit payable on demand, and bearing six per cent. interest if the money is left thirty days or longer.

june26—d6m-h-c

—Flour and bacon advanced to-day in the west, caused partly by war news. Flour forty cents a barrel, and meat one-fourth of a cent on large sales. Flour agents here were ordered out of the market by their western houses. 1t

MR. JOHN M. HILL advertises the Acme Whiskies for sale at No. 16 Decatur street. This celebrated brand of whisky is pure, and deserves a good run; besides it is in the hands of a man one whose name would guarantee its quality, if it needed anything to back it. It is a very popular brand, and there is an increasing demand for it.

—Go to Holbrook's for the latest styles of gentlemen's and boys' hats.

Overcoats! Overcoats!

A fine assortment of fall overcoats from $3 up. Chinchilla and fur beaver at similar low prices. We have the goods and mean to sell them at.

M. & J. HIRSCH'S
oct15-1w 50 & 62 Whitehall street.

—He was hurrying down the street "Where are you going?" asked a friend "To Holbrook's, of course, for one of his splendid stiff hats. You see I need one." And he was soon sporting one of Holbrook's.

Our Custom Department.

We are making fine cassimere suits at $35 that formerly sold at $45. We guarantee you a fit or no sale. Call and see that we mean business.

M. & J. HIRSCH,
oct15-1w 50 & 62 Whitehall street.

Gents', Ladies' and Children's Underwear, of all sizes and qualities, at the very lowest prices, at Furchgott, Benedict & Co.'s. oct18—

Banish the Doctors!

Dyspepsia can be prevented and cured with good, wholesome bread made with "Gillet's Cream Dry Hop Yeast." 1t

To Close a Consignment.

2 extra fine Side Boards at		$75 00 each
1 fine " " "		40 00
1 " " " "		33 00
1 " " " "		33 00
1 extra fine Dressing Case Suit at		400 00
1 " " " "		165 00
1 " " " "		150 00
2 " " " "		100 00
105 Walnut Bedsteads at		6 50 each
23 " " "		10 50 each
83 Cottage " "		2 50 each
2 fine Silk Cotoline Parlor Suit		150 00 each

Also, Desks, Chairs, Tables, Wardrobes, &c., in proportion.

The above goods are worth fifty per cent. more than offered at.

You are invited to call and see.

JAMES L. WATKINS,
Manufacturers' Agent,
oct19—d3t 27 DeGive's Opera House.

Great bargains are offered in the following articles at Furchgott, Benedict & Co's: Cassimeres, Dress Goods, Silks, Flannels, Hosiery, Shawls and Cloaks. oct13—dtf

WATCHES.

Just received another consignment of those celebrated Gold Watches for ladies and gents' wear, this being the third lot I have sold in the past sixty days. Remember, I am offering these watches at hard pan prices, and am instructed by the owners to close out this lot in the next thirty days. Each watch guaranteed for three years from date of sale. My customers and all who know me will take notice. I tell you now is the time for a bargain in a fine watch.

sept10-tf GEO. SHARP, JR.

Furchgott, Benedict & Co., have just received 500 dozen Children's Fancy Striped Hose which they offer at 10, 12½, 15, 20 and 25 cents Also, full lines of Carolina and Navy Blue, Cuffs and Collars, Cardinal Nubias, Ribbons and Scarfs, at favorable prices oct13—dtf

WEATHER REPORT, OCT. 19, 1876

Reported by P. H. Mell, Jr., Chemist and Meteorologist, Dept. Agriculture.

BAROMETER.

7 A.M.	2 P.M.	9 P.M.	MEAN.
28.884	28.811	28.803	28.833

THERMOMETER.

7 A.M.	2 P.M.	9 P.M.	MEAN.	MAX'M	MIN'M
59°	82°	60°	57°	66°	50°

Maximum heat of the direct rays of the sun.....67
Radiation from the earth during preceding night.....46

HYGROMETER.

Per cent of moisture in the air				Evaporation.	Rainfall.
7 A.M.	2 P.M.	9 P.M.	MEAN	INCHES.	INCHES.
83.5	80	82	74.8	.30	31

ANEMOMETER.

7 A.M—Wind from the.....East
2 P.M—Wind from the.....East
9 P.M—Wind from the.....East
Average velocity in miles per hour.....8
Pressure in ounces per square foot.....6

APPEARANCE OF THE SKY.

7 A.M.....Cloudy
2 P.M.....Cloudy
9 P.M.....Cloudy

PROBABILITIES—South Atlantic and East Gulf States: rapidly falling barometer, nearly stationary temperature, easterly and northerly winds, increasing to brisk, high and gales, cloudy weather and heavy rains will prevail under the influence of the hurricane.

West Gulf States: falling, followed by rising barometer, variable winds, shifting to cooler north, partly cloudy weather, and rain areas.

COMMERCIAL.

ATLANTA COTTON STATEMENT.

ATLANTA, GA., October 19, 1876.

Cotton closed at 9¾ for middlings.

RECEIPTS FOR TO-DAY.

By wagon	312
Air-Line Railroad	140
Georgia Railroad	121
Central Railroad	495
Western and Atlantic Railroad	100
West Point Railroad	174
Total	1,340
Receipts previous	26,513
Total	27,853
Sold on hand September 1	296
Grand total	28,149

SHIPMENTS.

Shipments to-day	871
Shipments previous	19,004
Total	19,875
Stock on hand	8,274

MARKETS BY TELEGRAPH.

Financial.

NEW YORK, October 19.—Money easy at 1@3 Sterling heavy at 8¼.

Gold quiet and steady at 110¾@111.

Governments dull and steady; new fives 115.

State bonds quiet and nominal.

Stocks closed active, unsettled and feverish; New York Cent al 109½; Erie 11½; Lake Shore 80¾; Illinois Central 84½; Pittsburg 86¾; Chicago and Northwestern 39½; preferred 68¾; Rock Island 109.

Sub-treasury balances—gold $48,046,143; currency $40,862,598. The sub-treasury paid out $25,000 on account of interest and $7,700 on bonds.

Customs receipts to-day $280,000.

The excitement on Wall street occasioned by rumors of war in Europe, subsided with the close of yesterday's business, and to-day is comparatively quiet at the stock exchange. Early this morning prices were lower than last evening, but all stocks soon became strong and advanced higher than yesterday. No failures are reported. Prices showed little attraction at the custom exchange to-day, but the market is very dull At the produce exchange this morning, there was a large number of interested but not excited buyers. The market was feverish and excited. Grain advanced slightly, but fluctuations were the principal subject of notice, as heavy transactions were expected.

LONDON, October 19, 11 A M.—The stock exchange this morning opened freer from panicky feeling than yesterday, and most stocks were slightly firmer. Consols were at last night's closing price. Russians and Egyptians were about 1 per cent, and Turkish fractionally higher, but Hungarians were 1 per cent lower. Absence of definite news merely checks sales. There are no indications of recovery of confidence.

Erie 10. Consols 94¼.

PARIS, October 19.—Rentes opened 105f 1c, and is now—2 P.M.—105f 79c.

OPENING QUOTATIONS.

Cotton.

NEW YORK, October 19.—Cotton dull; uplands 10¾; Orleans 11 1-16.

Futures steady; October 11 13-16@10¾; November 10 15- 6@10 31 32; December 11 5-32@11 3-16; January 11 11-32@11¾; February 11 9-16 @11 19-32; March 11¾@11 25-32. April 11 15-16@12.

LIVERPOOL, October 19.—noon—Cotton quiet and unchanged; middling uplands 5 15-16; middling Orleans 6 3-16; sales 10,000 bales; speculation and export 2,000; receipts 3,600; all American; futures 1-32 cheaper; middling uplands nothing below low middlings October delivery 5 13-16; October and November delivery 5 25-32; December and January delivery 5 25-32; (new crop) middling uplands nothing below low middlings shipped in October and November per sail 5 3-32; November and December per sail 5 13-16; December and January per sail 5 27-32; January and February per sail 5 29-32.

CLOSING QUOTATIONS.

LIVERPOOL, October 19.—5:00 P.M.—Futures weak; middling uplands nothing below low middlings January and February 5 13-16.

NEW YORK, October 19.—Cotton dull; sales 58 bales at 10¾@11 1-16.

Net receipts 241 bales; gross 4,929.

Futures closed weak; sales 11,000 bales; October 10 13-16; November 10 29-32; December 11¾; January 11 5-16@11 11-32; February 11 17-32; March 11 23-32@11¾; April 11 29-32@11 15-16; May 12¼@12 5-32; June 12 5-16@12 11-32; July 12 15-32; August 12 19-32@12¾.

GALVESTON, October 19.—Cotton quiet; middlings 10; net receipts 3,765 bales; sales 111; exports to Great Britain 664; coastwise 162.

NEW ORLEANS, October 19.—Cotton in good demand; middlings 10½; low middlings 10¼; good ordinary 9¾; net receipts 4,649 bales; gross 6,671; sales 7,600; exports to France 3,842; coastwise 2,800.

MOBILE, October 19.—Cotton firm; middlings 10½; net receipts 2,511 bales; sales 2,000; exports coastwise 449.

SAVANNAH, October 19.—Cotton quiet; middlings 10¼; net receipts 3,847 bales; gross 2,947; sales 1,366.

CHARLESTON, October 19.—Cotton firm; middlings 10½; net receipts 3,580 bales; sales 3,0. 0.

AUGUSTA, October 19.—Cotton steady; fair demand; middlings 9¾; net receipts 1,615 bales; sales 1,302.

MEMPHIS, October 19.—Cotton irregular; middlings 10¼@10¾; net receipts 1,683 bales; shipments 2,321; sales 2,400.

WILMINGTON, October 19—Cotton unchanged; middlings 9¾; net receipts 473 bales; sales 239.

NORFOLK, October 19.—Cotton dull; middlings 10¼; net receipts 4,567 bales; sales 158; exports to Great Britain 3,550; coastwise 2,176

BALTIMORE, October 19.—Cotton middlings 10¾; gross receipts 330 bales; sales 300; spinners 250. exports coastwise 125.

PHILADELPHIA, October 19.—Cotton middlings 11; net receipts 1,321 bales; gross 2,333.

BOSTON, October 19—Cotton middlings 11; net receipts 561 bales; gross 998.

Provisions, Grain, etc.

NEW YORK, October 19.

Flour 10@25c better; opened with an active trade; closed rather quiet; southern flour firmer; common to fair extra $5 50@5 75; good to choice do. $6 00@8 75.

Wheat irregular and unsettled; opening with holders asking 2@3c advance; closing dull; free

CHICAGO, October 19.

Flour 25c higher.

Wheat excited and higher at the opening; continued very active and unsettled throughout; closing somewhat lower; No. 2 Chicago spring $1 15¾@$1 15¾ cash; November opened at $1 17, sold up to $1 18¾, and closed at $1 16¾@$1 16¾; December $1 17¾; No 3 Chicago spring $1 09@1 09 cash sales at 42@43¾ November; closed at 45 bid for November.

Oats unsettled; generally higher; No. 2, 31¾ cash; closed 32¼.

Rye higher at 61½

Barley dull at 81.

Pork excited and higher at the opening; closing easy but higher than yesterday; very irregular old $16 30 cash; new $16 87½ cash.

Lard unsettled, generally higher; cash 7¾; October 7.65; all the year 9 80.

Bulk Meats in fair demand and higher; shoulders 6¾; short rib middles 8½; short clear middles 9; all summer cured boxed, cash.

Whisky steady at $1 10.

At the afternoon call of the board, wheat was ¼@¾ higher; corn higher; cash 45; November 45½; oats ¼c higher; cash or November 33¾; pork higher; October $16 40; lard higher; all the year 9 65.

ST. LOUIS, October 19.

Flour firmer; superfine fall $3 8 @$4 10; extras $4 25@$4 65; double extra fall $4 85@$5 15

Wheat excited, but not active; No. 2 red fall $1 28; $1 28¼ as

The Atlanta Daily Constitution.

Office: 36 Broad Street, Atlanta, Ga

TERMS:

Daily, one year.....$10 00
" six months.....5 00
Weekly, one year.....2 00
" six months.....1 00
Postage for one year, on Daily, 60 cents; Weekly, one year, 20 cents.

City Democratic Ticket.

FOR MAYOR:
HON. NEEDOM L. ANGIER.
FOR ALDERMAN:
MR. M. T. CASTLEBERRY.
FOR COUNCILMEN:
First Ward—M. E. MAHER.
Second Ward—G. J. DALLAS.
Third Ward—J. M. BUICE.
Fourth Ward—C. K. MADDOX.
Fifth Ward—J. W. ENGLISH.

Preferred Locals.

SUGAR CREEK PAPER MILLS.
WM. McNAUGHT & CO.
See Daily and Weekly CONSTITUTION for specimen of our "news."
mar22-dtf

Asphalt Side Walk.

As cheap as brick. For sample and references call at office corner Forsyth and Walton street.
O. A. SMITH.
july21—d3m

Is Your Life Worth 10 Cents?

Sickness prevails everywhere, and every body complains of some disease during their life. When sick, their object is to get well: how to say plainly that no person in this world that is suffering with Dyspepsia, Liver Complaint and its effects, such as Indigestion, Costiveness, Sick Headache, Sour Stomach, Heart Burn, Palpitation of the Heart, Depressed Spirits, Biliousness, etc., can take GREEN'S AUGUST FLOWER without getting relief and cure. If you doubt this, go to your Druggist and get a Sample Bottle for 10 cents and try it. Regular size 75 cents. Two doses will relieve you.

HUNT, RANKIN & LAMAR,
oct7—deod&weowly Wholesale Agents.

Coal! Coal! Coal!

COAL CREEK COAL,
SUWANEE COAL,
SODDY COAL.

Either of the above coals at very LOW RATES during the summer. With daily receipts I am prepared to fill all orders with dispatch. Orders solicited. Office and Yard near the Postoffice, Marietta street, Atlanta, Ga.

JNO. F. EDWARDS,
july9—dawn-wed&fri3mo Agent.

New Advertisements.

Funeral notice Charlie Sanders Hemphill.
Funeral notice of Mrs. Sarah Long.
Boarding house—Mrs. Brown.
Umbrella lost—H. H. Parks.
Strayed or stolen—Thos. J. Ball.
Notice—R. C. Beavers.
Plantation to exchange—A. B. Young.
Good Gillet's cream dry hop yeast.
Manhood restored—Davidson & Co.
Grand opening—A. M. Lewin & Co.
Independent wagon train—Jonesboro News.
Northern celery—W. F. Stokes & Co.

White Pine Sashes, Doors, Blinds,

Mantels, Mouldings, etc., at the lowest prices and of the best quality. All orders will have our prompt attention.

JENNINGS & ASHLEY,
31 and 33 Broad street, near Bridge.
sep16—d3mo-n-t-l

Who Is She?

New York Cor. Chicago Tribune.

Among the recent yellow fever deaths in the South was that of a woman named Ella Russell, who was well known to journalists of this city as the "Duchess." Her career was a very remarkable one. She was betrayed at an early age by a gambler named Fletcher Russell, whom she married and whose name she bore to the last. His wild and adventurous career soon led her into paths of profligacy, and to crown her dissolute inclinations she inherited from her father a passionate fondness for liquor. She was, in fact, a slave to drink. Her husband deserted her a year after marriage, and then she became a mistress of a new lover. They went to a fashionable watering place, and her gambler husband followed them. He found his wife and her paramour, and a scene of violence ensued, in the course of which the gambler was stabbed. The guilty pair fled, and the next we heard of the woman was that she was living here with a city journalist. She was well known in Newspaper Row, and from her stylish, attractive ways was called by the title of "Duchess," as just mentioned, but her health was so impaired that she could not stand the northern climate, and she journeyed south under the protection of a popular military man. At length, after a career of renewed dissipation in the south, she met her fate in the city of Atlanta, Georgia, a refugee from the yellow fever ravages of Savannah.

MORE STEALING.

Rough Experience of a Countryman.

Yesterday morning a couple of countrymen named Veal and Sanders having sold some cotton and received the money, concluded they would see some fun.

They accordingly threw themselves outside of the contents of a pint bottle of whisky, and finally hauled up at a negro shanty, where they found two colored women, Laura Smith and Ann Scott. Here they seemed to have had a genteel carousal, and another bottle of whisky was ordered and absorbed. Finally Veal, who had $40 in his pocket when he entered the house discovered that he was minus $15. The girls denied that they had stolen the money, but the matter was reported to the police and a general search of the premises ensued. Ten dollars was recovered.

The girls were tried before Justice Butt yesterday afternoon. The evidence showed that Ann Scott had done the stealing, and she was sent to jail. Laura Smith was discharged. Col D P Hill represented the defence.

THE BALLEW CASE.

The Prisoner Waives Trial and Goes to Jail.

Yesterday Mr. J. C. Ballew, the Dalton postmaster, whose arrest by Detective Frye has already been reported, was arraigned before Commissioner W B Smith on a charge of robbing the mails. The prisoner waived a preliminary examination, and the commissioner fixed his bail at $3,500. He made no attempt to give it, and was sent to Fulton county jail. Ballew seems utterly overwhelmed by his misfortune. He virtually admits his guilt, and says that he is ready to abide any sentence that may be imposed on him. Detective Frye thinks that the whole amount Ballew secured from the registered letters he opened will not much exceed $200.

Heartfelt Thanks.

Editors Constitution—Will you publish in your valuable paper, whose columns have always been open to us from the commencement of our epidemic, the earnest thanks of our city authorities, relief association, and citizens generally; to the Western Union telegraph company, Adams express company, Southern express company and the railroads throughout the country, for the use of their lines in the transmission of news and transportation of supplies and money free of charge. The aid thus extended was invaluable to us in our great trial. By instruction city authorities and relief association.

C. P. G. GOODYEAR,
Secretary Relief association.
Brunswick, Ga., Oct 16th.

Oxford Dots.

—The Emory college boys have organized a dem cratic club. J W Akin is president and R J Munroe secretary. They meet weekly, and have public parades on Saturday.

—Forty-five new students admitted this term at Emory.

—Immaculate cravats and sanguinary ribbons are the rage.

—A revival meeting is in progress. Several have been converted.

—The "Strawberry Blonde" is anxiously expected on his return from Columbus.

GOOD-BYE, MR. WADLEY.

THE PROGRESS OF THE JONESBORO WAGON TRAIN ASSOCIATION.

The Palace Passenger Coach—The Schedule—A Street Railroad Wanted—Sherrard Gay's Jenny, etc.

The Jonesboro itinerants still laugh at Boss Wadley's little railroad. The wagon train still wends its stately way through the virgin woods, and the rural mules eat their noon oats in the heart of the metropolis. There is no wear-out in the Jonesboro lots. They are even talking about building a street railroad from Jonesboro to Atlanta. They have not yet called from his wonted retirement one four-footed Cincinnatus, in whom vast possibilities are coiled. Sherrard Gay's jenny, the most famous quadruped ever in history, has not been put upon the road. If necessary the people will put this powerful animal at work, before they will give up the fight.

AN EXCURSION TO JONESBORO.

It is proposed on 'change that a number of our merchants shall make an excursion down to Jonesboro when the first palace passenger coach arrives. It would doubtless be a pleasant trip.

We annex a letter from a merchant of Jonesboro:

JONESBORO VS. CENTRAL RAILROAD.

Editors Consitution: The Central railroad a few days ago advanced their rates of freight from Jonesboro to Atlanta, from twenty cents to thirty-five cents This we could not stand, so we have started a train of fifty wagons, and are delivering in Atlanta one hundred and fifty bales of cotton per day, and some days more, and as the wagons return they are loaded with goods for our merchants. We are independent of Mr Wadley and his one-horse railroad We do not want any steam engines—we have got plenty of good fat, sleek mules and Studebaker wagons, and in a few days we will have on the road a palace coach drawn by six snow white horses. If the merchants of Atlanta will help us we will survey the most direct route from here to Atlanta and build a street railroad. The distance would be about fifteen miles, so come and help us.

But yet it makes my heart feel sad when I look at the Central railroad depot and think what it once was but is no more, for there the owl and bat have taken up their abode and make night hideous with their hootings, and the Jamestown weeds begin to put forth around the doors. There will not be enough cotton shipped from here by the Central railroad to wad a gun, yet such is life.

SCHEDULE.

Passenger coach leaves Jonesboro at 6 a m, and arrives at Atlanta at 8 a m.

Leaves Atlanta at 5 p. m.; arrives at Jonesboro at 7 p. m.

Freight wagons leave and arrive every half hour.

Look out for the engine when you hear the whistle blow.

WOOL HAT.

Markham House Arrivals

ATLANTA, Oct. 19.

A H Shaw, Madison; N R Winship, Macon; John D Charlton, Savannah; John D Miller Kentucky; R T Hitch, Ga; G C Davis, Philadelphia; W A Chapman, Pittsburg; R S Anderson, Savannah; J S Nichols, Marietta; J T Wadsworth, Richmond; D S Printup, J A Smith, Rome; S F Stephens and daughter, Stillsboro; B F Hudson, Ga; F Chambers, Irwington; D E Butler, Madison; N D Elliott, Rufus Crews, Covington; J B Johnson, Augusta; Sam Cape s, New York; W F Hurham, Macon; Geo Williams, Savannah; G C Weale, Waynesboro; W C McCarley, S C; F H Parmelee, New York; J C Bally, Ga; Chas R Pryor, New Orleans; F Jessip, York, Pa; J N Phinny, Philadelphia.

The Circus.

John Robinson's circus left this city last night after a two days' stay and four very creditable performances. The performances were witnessed on Wednesday, both morning and evening, by the largest audiences we have ever seen gathered under a circus tent. Wednesday night hundreds of people who were unable to get in at all were compelled to return home. Yesterday the attendance was much smaller on account of the deluging rain, which lasted without intermission both day and night. Mr. Robinson deserves his success, for his circus is first class in every respect, and our people are well pleased. The route ahead is as follows: Gainesville, the 20th; Spartanburg, 23d; Kings Mountain, 24th; Charlotte, 25th. To the citizens of these places we can recommend the show as worthy of their patronage.

ROBINSON MAKES ATLANTA HIS SOUTHERN HEADQUARTERS.

Mr Robinson was so well pleased with the enterprise and progressiveness of Atlanta that he has determined to make it his southern headquarters. With this view he yesterday purchased the mineral spring property near the Macon and Western railroad, and owned by George Johnson. Mr G W Adair was appointed his agent, and it is Mr Robinson's intention to erect at once some thirty small brick houses to be rented out cheaply to mechanics. A bath house will also be erected at the spring. His agent, Mr Joseph, yesterday paid the state and county taxes on the property. The circus will visit Atlanta again on or about December the 4th.

ACCIDENT AT THE CIRCUS.

And a Young Lady Gets $500 Damages.

Wednesday night an accident occurred at the circus, in which a young lady was injured, and by which Mr John Robinson, the proprietor, lost $500.

The young lady was Miss Lila Moore. She was accompanied to the circus by her brother-in-law, Mr Edwards, and the couple secured seats on next to the top row of the planks. About the close of the circus performances, as one of Robinson's agents stepped upon this plank to sell tickets to the concert, it broke, and the whole party were precipitated to the ground below.

The distance was six or seven feet. Miss Moore and her escort fell first and some three or four people fell on them. The result was that both were badly bruised, and the lady's injuries were thought to be serious. The two concluded that they would make John Robinson foot the bill, and yesterday morning swore out two attachments. Miss Moore, by her father Mr W O Moore as next friend, sued for five thousand dollars' damages, and Mr Edwards laid his damages at two thousand dollars. The parties were represented by Messrs L J Glenn & Son, and H P Wright. The attachments were placed in the hands of Sheriff Herndon, and yesterday evening were levied upon the circus property. Mr Robinson at once secured the services of Judge John L Hopkins and Judge O A Lochrane and took steps to give the necessary bonds. Finally the injured parties agreed to take $500, which Robinson paid, in preference to being bothered by a long law suit. The property was then withdrawn, and last night the circus left the city without further hindrance.

T. M. E. A.

The Annual Fair of the Library—Preparations for a Grand Time—To be Celebrated in the New Building of the Association.

The directors of the Young Men's Library on last Tuesday night appointed a committee to inaugurate and carry through the regular winter fair of this association. The committee consisting of Vice President Hill and Directors Burke, English, Harmon, Bass, Gholstin, Grady and Morrill, met and elected Mr Ben Hill chairman. Mr Hill after holding the place for two days, and trying so to arrange his business so that he could attend to its duties, was forced to call the committee together and tender his resignation. He deplored the necessity that forced him to take this step, and moved that Mr Burke who has already

SUCCESSFULLY HEADED TWO FAIRS,

be unanimously petitioned to take charge of the present one. Mr Burke reluctantly consented, and the committee then went to work organizing for the fair. It was determined to call it the "Annual Fair of the Young Men's Library Association."

The fair will be held in the new building now being erected for the library, and many novel features will be presented. A great many ladies have already signified their intention of assisting the board, and it is expected that the coming fair will be more successful than any the association has ever had. The profits last year were $3,000—the year before, $2,500—can't they be pushed up to $5,000 this year.

—Gov Smith yesterday commissioned the following notaries public: B H Shivers, 96 district, Irwin county; W McLaine 1,198 district, Tatnall county.

BRINKLEY.

MOTION FOR A NEW TRIAL REFUSED.

The Case Goes Up Before the Supreme Court.

The Brinkley case at Newnan will stand in the future among the celebrated cases of the land, and hand the perseverance of Persico F. Smith down to posterity. The case has been one of suspense to him. Twice convicted and sentenced, tried by a commission of physicians it would seem that the prospect would be hopeless; but his counsel, not deterred by the situation, made a motion for a new trial before Judge Hugh Buchanan on Monday last. The motion was argued with ability by Judge W. F. Wright, representing Gen. Garrett, and Persico F. Smith for the movant, and P. B. S. Davis and Solicitor General T. W. Latham for the state.

In a very lucid opinion Judge Buchanan overruled the motion. The case will be taken to the supreme court, and will not come up for a hearing before the January term, 1877, of that court. The grounds relied upon were given fully in the CONSTITUTION some time since. Those chiefly relied on were the failure of the judge to charge on the question of delusion, and the remark of one of the jurors prior to the trial which they contended showed a prejudice on his mind against the prisoner.

PERSONAL POINTS.

—F L Medium, of Augusta, 87 years of age, came out to the polls at the last election and voted. He had not been out for years.

—Dr Angier is put up by many as a candidate for mayor of Atlanta. We know nothing of Dr Angier's qualifications for the position of mayor, but we know he didn't steal when everybody else was running that line, and he could have done so without danger, and that he tried hard to check the stealing then going on. This is a good record and he should be elected.—Thomasville Enterprise.

—Mr Prichard, who lives in the neighborhood of Marietta, was at the fair grounds yesterday, with three hearty and handsome daughters, who are triplets. They are certainly fine girls, and are a standing monument to the faithfulness of their parents. They each deserve a handsome prize, and their parents should be taken care of, if ever they need assistance.—Greenville (S. C.) News.

—W H Bailey has returned from the centennial.

—S F Stephens, receiver of the Cherokee railroad, is at the Markham.

—A L Miller, one of the representatives elect from Houston, is at the Markham.

—Col. George H. Jones, of Norcross, was married on Wednesday to Miss Lou Trammell, and left immediately on a bridal tour to Lookout Mountain.

—Dr J Stainback Wilson and wife, Mrs J J McLendon and Miss Lula McLendon left yesterday evening per the Air-Line railroad for the centennial.

—Miss Helena Jones, of Norcross, left for home yesterday after a pleasant visit to the Gate City. She has many devoted friends and warm admirers in Atlanta.

—We are pleased to see G. K. Bell back again at his old post in Thompson's restaurant. He has been absent at the centennial for several months, and now has returned to his "first love," where he will be pleased to meet his old friends.

—Dr. J. C. C. Blackburn, we learn, will soon have in press a pamphlet, "Ben Sketches of Pike's Illustrious Dead." Some 600 copies have been subscribed for in Pike.

THE RECORDER.

Mr. Elick Wheeler, a dismal representative of hard times and cheap whisky combined, with a dark circle under one eye as if his onward career had recently been abruptly terminated by a lamp post on a street corner, told his honor yesterday morning that he "was afeered he had taken a drop too much." The court murmured something about that fact being very evident, and Mr. Wheeler taking an impressive attitude, with one hand behind his coat tails and the other in his breeches pocket, proceeded to explain. He opened his remarks by stating that he would "axe the court, as a gentleman, to be as light as possible. He was an orphan boy and in 'furreu parts" He didn't drink as a habit, but the warm weather and the circus combined, had occasioned such a depression of spirits that he had found it absolutely necessary to throw in a little outside help. He admitted that he had thrown in considerable, and that his recollection of the events that subsequently occurred was mixed. He did remember, however, that he had made several attempts to get home, and had experienced much difficulty in dodging street corners and lamp posts, which kept dashing toward him with frightful rapidity. Finally one of the former encountered his left eye, and he woke up to find himself in the guard house.

The court put it at $5 and costs, and the victim of the circus departed.

MORE OF THE WILLINGHAM BRIGADE.

Maria Howard and Lena Hollingsworth, two prominent members of that society of colored ladies who do nightly congregate in and about the Willingham building, were brought to the bar to answer a charge of general immorality. Two more innocent and virtuous females, according to their own showing, would be hard to find. It is an extraordinary fact that the police always make mistakes in cases of this kind and catch the wrong women. Lena was on her way to church, (a place, by the way which she has left home every night this year to go to, and has never yet succeeded in reaching) and Maria was returning from carrying some white folks clothes home. The arresting officer swore that Maria had already spent three days carrying those same clothes home, and that judging by the direction in which she was traveling, these impromptu "white folks" must be living in a dozen different places.

The court told the girls they would have to get up better stories if they expected to throw saw dust in his eyes, and Maria and Lena are now engaged in the healthful and invigorating pursuit of producing rock.

Here the curtain fell, the court threw himself into his beaver, and all hands departed.

Good Joke on Harris.

Col. J. C. Harris, of the Savannah News, in a recent letter to that journal relates an interesting episode that occurred recently in this city. Thereon an abundance of fun in Gen. McRae, so Harris will find out upon intimate acquaintance. Harris says:

I had leisure the other day—as if every day did not bring more than leisure to a Savannah sufferer—to go upon an excursion train to Chattanooga, which, as I learned afterwards, was under the direction of General McRae, the superintendent of the road. I imagined that General McRae was a giant on wheels, and consequently I began to search for my ideal among the double-jointed wretches who had taken passage on the train. Taking my seat by a sickly looking little man, who I supposed was a lay delegate, and a very weak one at that, to some religious conference, I ran my eye easily over the crowd in search of my bulky hero. Pat Walsh Bill Moore and Eugene Speer were within range of my vision, but scornfully those representatives of a too sensational press were passed over, and the other passengers scanned; without result, however, as there is no one on board answering to the description which my fancy—but stay, do my eyes deceive me? What stalwart form is that disputing the passage way with Captain W. T. Newman? 'Tis he! 'tis he!

"General McRae seems to be a very jovial man," said I to my companion, the lay delegate, as the stalwart form approached, joking with the occupants of every seat.

"Indeed!" replied the lay delegate, with an air of astonishment "I hadn't observed it. What opportunity have you had ever of forming such an opinion?"

"Why, doubt you see him coming down the car? He is the very embodiment of jollity."

"Oh, of course," said the delegate with a smile "but appearances are sometimes deceptive."

"But not in this instance. Won't you introduce me to General McRae?"

"Oh with pleasure.

The stalwart form approached, paused and then passed on, but my lay delegate made no movement.

"I thought you were going to introduce me to General McRae?" said I to the delegate.

"Oh! well, so I will. My name is McRae."

There was no fabulous, but I felt very much like getting one up for the benefit of at least one Savannah sufferer. It only remains to say that your correspondent had an exceedingly pleasant time.

COURT CHRONICLE.

PROCEEDINGS OF THE SUPREME COURT.

ORDER OF CIRCUITS.

11 Macon	24	16 Augusta	12
13 Flint	25	17 Middle	4
13 Coweta	16	18 Ocmulgee	14
14 Rome	11	19 Eastern	29
15 Cherokee	7	20 Brunswick	2

ATLANTA, GA., Oct. 19.

MACON CIRCUIT.

No 2. Argument concluded.
No 9. Withdrawn.
No 2. Roberts, Dunlap & Co vs Graybill. Assumpsit, from Bibb. Argued.
Hill & Harris, for plaintiffs in error.
T J Simmons; A O Bacon, contra.
No 18. Withdrawn.
No 1. Chick vs S W R R Co. Case, from Houston.
A O Bacon; Wooten & Simmons, for plaintiff in error,
R F Lyon, contra.
Pending the argument of Mr Bacon, the court adjourned until 10 o'clock a m to-morrow.

Fulton Superior Court.

HON. C. PEEPLES JUDGE.

The superior court met at half past eight o'clock and resumed the criminal docket.

Judge Peeples announced from the bench that the call of the civil dockets would be resumed on Saturday afternoon at 5 o'clock, and that civil business would be taken up next Monday morning.

Amanda Ann Brown, colored, against whom there was a true bill for larceny after a trust of $40, was allowed to plead guilty, to simple larceny. she was sentenced to two months hard labor on the chain-gang. The sentence was made light from the fact that it was shown to the court that she had already been eight months confined in jail.

John Mitchell, colored, was put on trial for perjury. The jury returned a verdict of not guilty. Judge W F Wright for the defence.

The Rev Willie Grant, a well known colored preacher, was summoned as a witness in this case, but refused to

TESTIFY AGAINST ONE OF HIS PARISHIONERS.

By way of unloosening his tongue, Judge Peeples imposed a fine of $25, and at last account the reverend gentleman was out with a bailiff trying to raise the money. It is probable that he will testify when he is summoned again without any trouble.

The case against Charles Moore and Allen Chapman closed, who are charged with arson, was called up but continued for the present. These are the parties who are charged with setting fire to the house of one Jerry Jones, the pastor of Macedonia church, a negro church not far from the fair grounds. The pastor had turned them out for some sort of misconduct, and they concluded that they would burn him up to get even with him. When the case was called, the point was sprung as to whether the house was inside or outside of the city limits, and to be certain the solicitor thought best to pass the case until it could be recommitted to the grand jury for another bill.

McAffee and Brother for defence.

The case against Amos Duncan, colored, charged with assault with intent to commit a rape, was taken up and tried.

Messrs Smith & Tripp represented the prisoner and made an earnest effort to save him. The jury, however, returned a verdict of guilty after a short absence. The facts of this outrageous case were published in full at the time, and only a brief recapitulation is necessary. The scene of the attempted crime was near Lake Point. The victim was a respectable white married lady, Mrs McDonald. She had gone into the kitchen to prepare her husband's supper when the prisoner sprung in from a clump of woods near by, and threw her to the floor. A desperate struggle ensued in which her dog took part, by attacking the villain from behind. Her husband heard the noise from the field where he was at work, and upon his coming to the house the negro fled out of the door and was caught several days afterwards. Judge Peeples sentenced Amos to

FIFTEEN YEARS HARD LABOR

in the penitentiary.

George Lee, colored, plead guilty to larceny from the house. He was charged with stealing a set of new carriage harness from the stable of Mr Winship, on the corner of Ivey and Cain streets in last August. The harness was valued at $50. He was sentenced to four years hard labor in the penitentiary. Hooks for defence.

In the afternoon, the court was occupied with the trial of the case of the state vs Joe Brown, colored; forgery. The indictment alleged that, on the 24th of July, 1876, Joe forged the name of Mr. H L McDaniel to an order on Messrs. Sharpe, McDaniel & Winn. Judge Wright and Mr. Van Epps represented the defence. The case was being argued at a late hour yesterday afternoon, and the indications were that the prisoner would be acquitted.

TRADE NOTES.

A FRESH lot of Splendid Northern Celery. $1 00 per dozen.
W. F. STOKES & Co.,
oct20—dtf 17 Alabama street.

Furchgott, Benedict & Co., new offer one of the finest stocks of Dry Goods and Carpets ever brought to this city. oct18—dtf

For Sale.

A good substantial 5 room house with brick basement, in three minutes walk from car shed, on popular street. Cheap for cash. Fine investment—50 per cent profit in it. Address "Cash," Constitution office. oct11-d1w

Just received, one case Colored Dress Goods at 10c per yard. One case Black Alpacca from 25 cents up. A call will amply repay customers at Furchgott, Benedict & Co.'s.

We Still Lead the Van

As the people's clothiers. Fine cassimere business suits from $15 to $20. Fine assortment of dress from $15 up. We have the goods to suit you, and they must be sold. Call and be convinced.
M. & J. HIRSCH'S
oct15-1w Whitehall street.

Centennial Prices.

All wool cassimere frock and sack suits at $15 at
M. & J. HIRSCH'S
oct15-1w 50 & 62 Whitehall street.

Why?

THE CENTENNIAL GUIDE

The Best Published.

Every one going to the Centennial should have one of these Guides. Price only 25 cents. Sent post-paid for that sum. Call at, or address
PHILLIPS CREW,
aug17—dtf Atlanta, Ga.

Boys' and Childrens' Clothing.

We are prepared to show the best selection of boys' school suits and children's suits ever brought to Georgia. Prices $5, $6 and $7. Call and see the inducements we offer you at
M. & J. HIRSCH'S,
oct15-1w 50 & 62 Whitehall street.

The Best

$15 suit in the state of Georgia and all other goods at proportionately low prices at
M. & J. HIRSCH'S,
oct15-1w 50 & 62 Whitehall street.

Medical Books.

A complete line at Lynch & Thornton's Centennial Building, 3d door from Railroad. oct18—d5t

The "Independent Wagon Train" from Jonesboro.

Look to your interest, retail merchants, by advertising a few lines in the Jonesboro News, at 10 cents per line. oct20-d3t

There was a cook in our town,
And she was wondrous wise,
She bought "Gillet's Cream Dry Hop Yeast"
And cause her bread to rise.
And, when she saw how sick it was,
Declared with might and main
That Gillet's was the only Yeast
She would ever use again.

Lots.

Being centrally located, backed by a rich territory of agricultural and mineral wealth, cheap and easy transportation for all products and merchandise, easy of access it is destined to become the finest trading point in Northeast Georgia. Its altitude, pure water and healthfulness will attract many from the lowlands. Athens claims Lula as its own, but Atlanta, quick of perception, saw the local advantage offered and was first to invest. Many choice residence and business lots yet on hand. Next Wednesday is sale day.

STATE SAVINGS BANK,
No. 3 Kimball House, Wall Street.
ATLANTA, GEORGIA.

Dr. G. W. HANDY.....President.
W. W. BELL.....Cashier.
Paid in Capital, $50,000.

This bank pays seven per cent. interest, compounded semi-annually, on savings deposits from one dollar to any amount.

It also issues certificates of deposit payable on demand, and bearing seven per cent. interest if the money is left thirty days or longer.

june26—d6m-h-s

—Flour and bacon advanced to-day in the west, caused partly by war news. Flour forty cents a barrel, and meat one-fourth of a cent on large sales. Flour agents here were ordered out of the market by their western houses. 1t

MR. JOHN M. HILL advertises the Acme Whiskies for sale at No. 16 Decatur street. This celebrated brand of whisky is pure, and deserves a good run; besides it is in the hands of a man one whose name would guarantee its quality, if it needed anything to back it. It is a very popular brand, and there is an increasing demand for it.

—Go to Holbrook's for the latest styles of gentlemen's and boys' hats.

Overcoats! Overcoats!

A fine assortment of fall overcoats from $8 up. Chinchilla and fur beaver at similar low prices. We have the goods and mean to sell them at
M. & J. HIRSCH'S
oct15-1w 50 & 62 Whitehall street.

—He was hurrying down the street. "Where are you going?" asked a friend. "To Holbrook's, of course, for one of his splendid stiff hats. You see I need one." And he was soon sporting one of Holbrook's.

Our Custom Department.

We are making fine cassimere suits at $35 that formerly sold at $45. We guarantee you a fit or no sale. Call and see that we mean business.
M. & J. HIRSCH,
oct15-1w 50 & 62 Whitehall street.

Gents', Ladies' and Children's Underwear, of all sizes and qualities, at the very lowest prices, at Furchgott, Benedict & Co.'s.
oct13—

Banish the Doctors!

Dyspepsia can be prevented and cured with good, wholesome bread made with "Gillet's Cream Dry Hop Yeast." 1t

To Close a Consignment.

8	extra fine Side Boards at	$75 00 each
1	fine " " "	40 00
1	" " " "	33 00
1	" " " "	83 00
1	extra fine Dressing Case Suit at	400 00
1	" " " "	165 00
1	" " " "	150 00
2	" " " "	100 00
105	Walnut Bedsteads at	6 50 each
23	" "	10 50 each
83	Cottage " "	9 50 each
2	fine Silk Cotoline Parlor Suit	150 00 each

Also, Desks, Chairs, Tables, Wardrobes, &c., in proportion.

The above goods are worth fifty per cent. more than offered at.

You are invited to call and see.
JAMES L. WATKINS,
Manufacturers' Agent,
oct19—d3t 27 DeGive's Opera House.

Great bargains are offered in the following articles at Furchgott, Benedict & Co's: Cassimeres, Dress Goods, Silks, Flannels, Hosiery, Shawls and Cloaks. oct13—dtf

WATCHES.

Just received another consignment of those celebrated Gold Watches for ladies and gents' wear, this being the third lot I have sold in the past sixty days. Remember, I am offering these watches at hard pan prices, and am instructed by the owners to close out this lot in the next thirty days. Each watch guaranteed for three years from date of sale. My customers and all who know me will take notice. I tell you now is the time for a bargain in a fine watch.
sept10-tf GEO. SHARP, JR.

Furchgott, Benedict & Co., have just received 500 dozen Children's Fancy Striped Hose which they offer at 10, 12½, 15, 20 and 25 cents Also, full lines of Carolina and Navy Blue, Cuffs and Collars, Cardinal Nubias, Ribbons and Scarfs, at favorable prices oct13—dtf

WEATHER REPORT, OCT. 19, 1876

Reported by P. H. Mell, Jr., Chemist and Meteorologist, Dept. Agriculture.

BAROMETER.

7 A.M.	2 P.M.	9 P.M.	MEAN.
28.884	28.811	28.803	28.833

THERMOMETER.

7 A.M.	2 P.M.	9 P.M.	MEAN.	MAX'M	MIN'M
59°	89°	60°	57°	66°	50°

Maximum heat of the direct rays of the sun.....67
Radiation from the earth during preceding night.....16

HYGROMETER.

Per cent of moisture in the air				Evaporation.	Rainfall.
7 A.M.	2 P.M.	9 P.M.	MEAN	INCHES	INCHES.
93.5	80	82	74.8	.20	31

ANEMOMETER.

7 A.M.—Wind from the.....East
2 P.M.—Wind from the.....East
9 P.M.—Wind from the.....East
Average velocity in miles per hour.....8
Pressure in ounces per square foot.....6

APPEARANCE OF THE SKY.

7 A.M.....Cloudy
2 P.M.....Cloudy
9 P.M.....Cloudy

PROBABILITIES—South Atlantic and East Gulf States: rapidly falling barometer, nearly stationary temperature, easterly and northerly winds, increasing to brisk, high and gales, cloudy weather and heavy rains will prevail under the influence of the hurricane.

West Gulf States: falling, followed by rising barometer, variable winds, shifting to cooler north, partly cloudy weather, and rain areas.

COMMERCIAL.

ATLANTA COTTON STATEMENT.

ATLANTA, GA., October 19, 1876.

Cotton closed at 9⅝ for middlings.

RECEIPTS FOR TO-DAY.

By wagon	312
Air-Line Railroad	140
Georgia Railroad	121
Central Railroad	495
Western and Atlantic Railroad	100
West Point Railroad	172
Total	1,340
Receipts previous	36,513
Total	37,853
Stock on hand September 1	506
Grand total	38,140

SHIPMENTS.

Shipments to-day	871
Shipments previous	19,004
Total	19,875
Stock on hand	8,274

MARKETS BY TELEGRAPH.

Financial.

NEW YORK, October 18.—Money easy at 1@2. Sterling heavy at 8⅜.

Gold quiet and steady at 110⅜@111.

Governments dull and steady; new fives 115.

State bonds quiet and nominal.

Stocks closed active, unsettled and feverish; New York Cent al 108⅝; Erie 11⅜; Lake Shore 89⅛; Illinois Central 84½; Pittsburg 89⅝; Chicago and Northwestern 39⅛; preferred 68¾; Rock Island 109.

Sub-treasury balances—gold $48,646,143; currency $47,963,526. The sub-treasury paid out $25,000 on account of interest and $7,700 for bonds. Customs receipts to-day $285,000.

The excitement on Wall street occasioned by rumors of war in Europe, subsided with the close of yesterday's business, and to-day is comparatively quiet at the stock exchange. Early this morning prices were lower than last evening, but all stocks soon became strong and advanced higher than yesterday. No failures are reported. Prices showed little attraction at the cotton exchange to-day, but the market is very dull At the produce exchange this morning, there was a large number of interested but not excited buyers. The market was feverish and excited. Grain advanced slightly, but fluctuations were the principal subject of notice, as heavy transactions were expected.

LONDON, October 19, 11 A M.—The stock exchange this morning opened freer from panicky feeling than yesterday, and most stocks were slightly firmer. Consols were at last night's closing price. Russians and Egyptians were about 1 per cent, and Turkish fractionally higher, but Hungarians were 1 per cent lower. Absence of definite news merely checks sales. There are no indications of recovery of confidence.

Erie 10. Consols 94¼.

PARIS, October 19.—Rentes opened 105f 15c, and is now—2 P.M.—105f 75c.

OPENING QUOTATIONS.

Cotton.

NEW YORK, October 19.—Cotton dull; uplands 10⅞; Orleans 11 1-16.

Futures steady; October 11 13-16@10⅞; November 10 15-16@10 31-32; December 11 5-32@11 3-16; January 11 11-32@11⅜; February 11 9-16@11 19-32; March 11¾@11 25-32, April 11 15-16@12.

LIVERPOOL, October 19.—noon—Cotton quiet and unchanged; middling uplands 5 15-16; middling Orleans 6 3-16; sales 10,000 bales; speculation and export 2,000; receipts 3,600; all American; futures 1-32 cheaper; middling uplands nothing below low middlings October delivery 5 13-16; October and November delivery 5 25-32; December and January delivery 5 25-32; (new crop) middling uplands nothing below low middlings shipped in October and November per sail 5 3-32; November and December per sail 5 13-16; December and January per sail 5 27-32; January and February per sail 5 29-32.

CLOSING QUOTATIONS.

LIVERPOOL, October 19.—5:00 P.M.—Futures weak; middling uplands nothing below low middlings January and February 5 13-16.

NEW YORK, October 19.—Cotton dull; sales 58 bales at 10⅜@11 1-16.

Net receipts 241 bales; gross 4,929.

Futures closed weak; sales 11,000 bales; October 10 13-16; November 10 29-32; December 11¾; January 11 5-16@11 11-32; February 11 17-32; March 11 23-32@11¾; April 11 29-32@11 15-16; May 12⅛@12 5-32; June 12 5-16@12 11-32; July 12 15-32; August 12 19-32@12¾.

GALVESTON, October 19.—Cotton quiet; middlings 10; net receipts 3,765 bales; sales 111; exports to Great Britain 664; coastwise 162.

NEW ORLEANS, October 19.—Cotton in good demand; middlings 10¾; low middlings 10¼; good ordinary 9¾; net receipts 4,649 bales; gross 6,671; sales 7,600; exports to France 3,342, coastwise 2,800.

MOBILE, October 19—Cotton firm; middlings 10½; net receipts 2,511 bales; sales 2,000; exports coastwise 449.

SAVANNAH, October 19.—Cotton quiet; middlings 10¾; net receipts 3,847 bales; gross 2,947; sales 1,305.

CHARLESTON, October 19.—Cotton firm; middlings 10½; net receipts 3,580 bales; sales 3,000.

AUGUSTA, October 19.—Cotton steady; fair demand; middlings 9¾; net receipts 1,615 bales; sales 1,309.

MEMPHIS, October 19.—Cotton irregular; middlings 10¼@10¾; net receipts 1,682 bales; shipments 3,321; sales 2,400.

WILMINGTON, October 19—Cotton unchanged; middlings 9¾; net receipts 673 bales; sales 239.

NORFOLK, October 19.—Cotton dull; middlings 10¼; net receipts 4,567 bales; sales 138; exports to Great Britain 8,550; coastwise 2,175

BALTIMORE, October 19.—Cotton middlings 10¾; gross receipts 330 bales; sales 300; spinners 250, exports coastwise 125.

PHILADELPHIA, October 19.—Cotton middlings 11; net receipts 1,221 bales; gross 2,305.

BOSTON, October 19—Cotton middlings 11; net receipts 561 bales; gross 906.

Provisions, Grain, etc.

NEW YORK, October 19.

Flour 10@25c better; opened with an active trade; closed rather quiet; southern flour firmer; common to fair extra $5 50@6 75; good to choice do. $6 80@8 75.

Wheat irregular and unsettled; opening with holders asking 2@3c advance; closing dull; free

CHICAGO, October 19.

Flour 25c higher.

Wheat excited and higher at the opening